

ALL CORNERS WERE FOUND
AND REMARKED 7/12/89.

ABELL
SURVEYING & MAPPING
DELAVAN, WISCONSIN 53115
414-728-6737

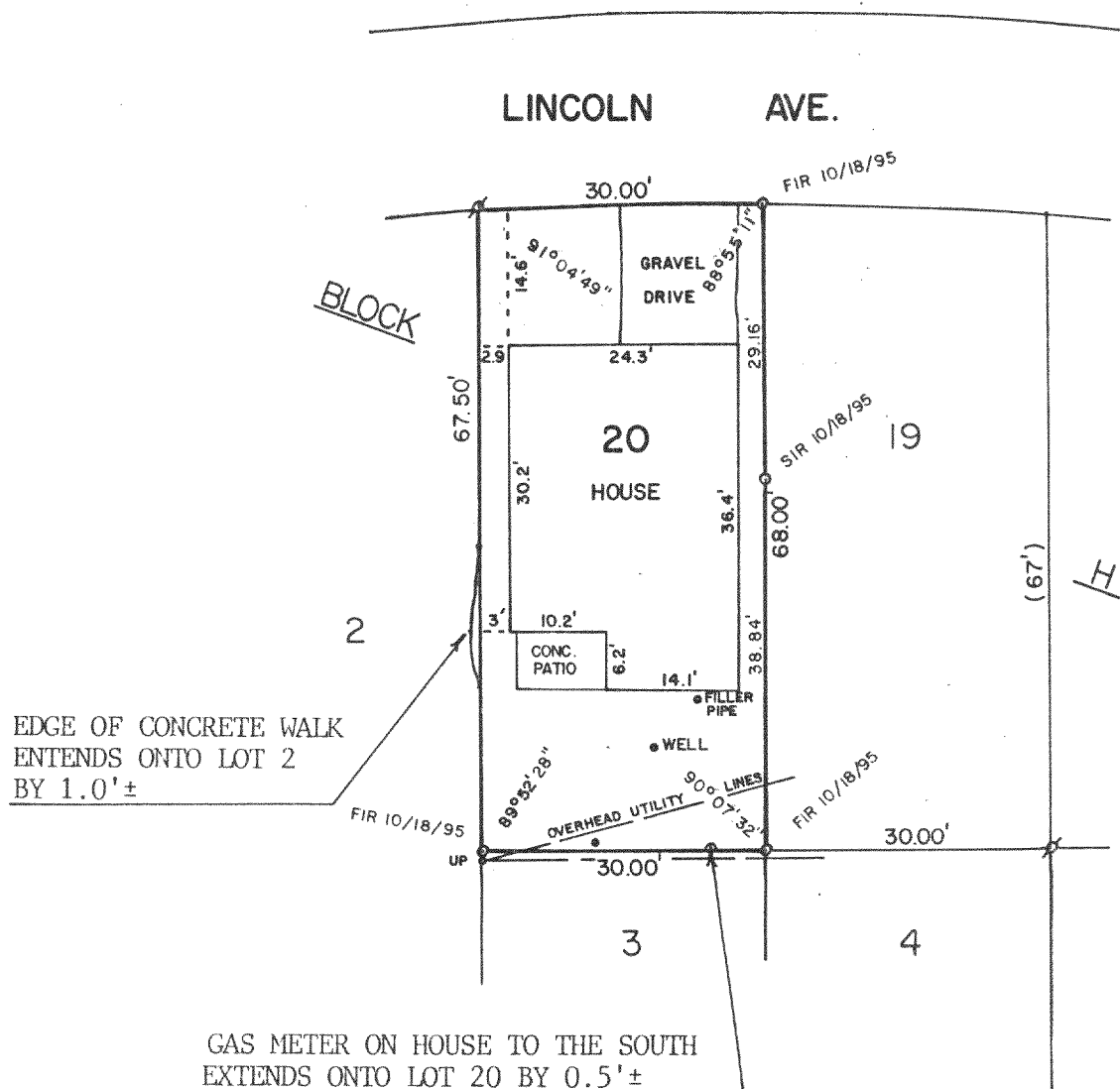

PLAT OF SURVEY OF

LOT 20, BLOCK H, DELAVAN LAKE ASSEMBLY
GROUND, T2N, R16E, WALWORTH COUNTY,
WISCONSIN.

REVISED: OCTOBER 18, 1995
ORDERED BY: LIZ NELSON
1505 HACKBERRY RD.
DEERFIELD, IL 60015

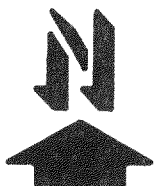
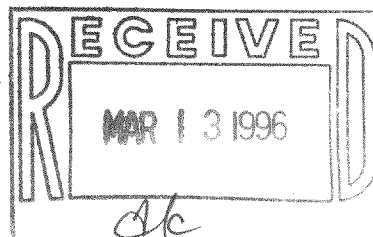

SCALE - 1"=20'

LEGEND

- Ø - IRON PIPE FOUND
- - 3/4" DIA. IRON ROD SET
- () - RECORDED AS
- - CLEANOUT PIPE??
- UP ○ - UTILITY POLE

REVISED: JULY 12, 1989

I, DAVID F. ABELL, DO HEREBY CERTIFY
THAT I HAVE SURVEYED THE PROPERTY
HEREON DESCRIBED ACCORDING TO THE
OFFICIAL RECORDS AND THAT THE PLAT
HEREON IS A CORRECT REPRESENTATION
OF THE PROPERTY LINES TO THE BEST OF
MY KNOWLEDGE AND BELIEF.

David F. Abell

DAVID F. ABELL
WISCONSIN REGISTERED LAND SURVEYOR, S-1596

September 1, 1987
DATE JOB NUMBER - 87125

NOTE: THIS IS NOT A CERTIFIED COPY UNLESS SEALED.

FDLA-103

216-2202