

ABELL
SURVEYING & MAPPING
DELAVAN, WISCONSIN 53115
414-728-6737

N



SCALE 1"=30'

LEGEND

- - IRON PIPE FOUND
- - IRON ROD FOUND
- - IRON ROD SET found 5/2/95
- - UTILITY PED.
- () - RECORDED AS

NOTE: BEARINGS ARE REFERENCED TO THE
RECORDED SUBDIVISION PLAT.

ORDERED BY: JULIE BAKER
334 TYRRELL COURT • 8
DELAVAN, WI 53115

PLAT OF SURVEY OF

LOTS 9 AND 10, BLOCK 13, INLET OAKS SUBDIVISION
NO. 5, LOCATED IN T2N, R16E, WALWORTH COUNTY,
WISCONSIN.

I HEREBY CERTIFY THAT I HAVE SURVEYED THE ABOVE DESCRIBED PROPERTY AND THAT THE
ABOVE MAP IS A TRUE REPRESENTATION THEREOF AND SHOWS THE SIZE AND LOCATION OF
THE PROPERTY, ITS EXTERIOR BOUNDARIES, THE LOCATION OF ALL VISIBLE STRUCTURES
AND DIMENSIONS OF ALL PRINCIPAL BUILDINGS THEREON, BOUNDARY FENCES, APPARENT
EASEMENTS, ROADWAYS AND VISIBLE ENCROACHMENTS, IF ANY, TO THE BEST OF MY
KNOWLEDGE AND BELIEF.

THIS SURVEY IS MADE FOR THE USE OF THE PRESENT OWNERS OF THE PROPERTY, AND ALSO
THOSE WHO PURCHASE, MORTGAGE, OR GUARANTEE THE TITLE THERETO WITHIN ONE (1) YEAR
FROM DATE HEREON.

David F. Abell

DAVID F. ABELL
WISCONSIN REGISTERED LAND SURVEYOR, S-1596

March 14, 1995

REVISED DATE MAY 3, 1995

DATE JOB NUMBER - 95023
NOTE: THIS IS NOT A CERTIFIED COPY UNLESS SEALED.

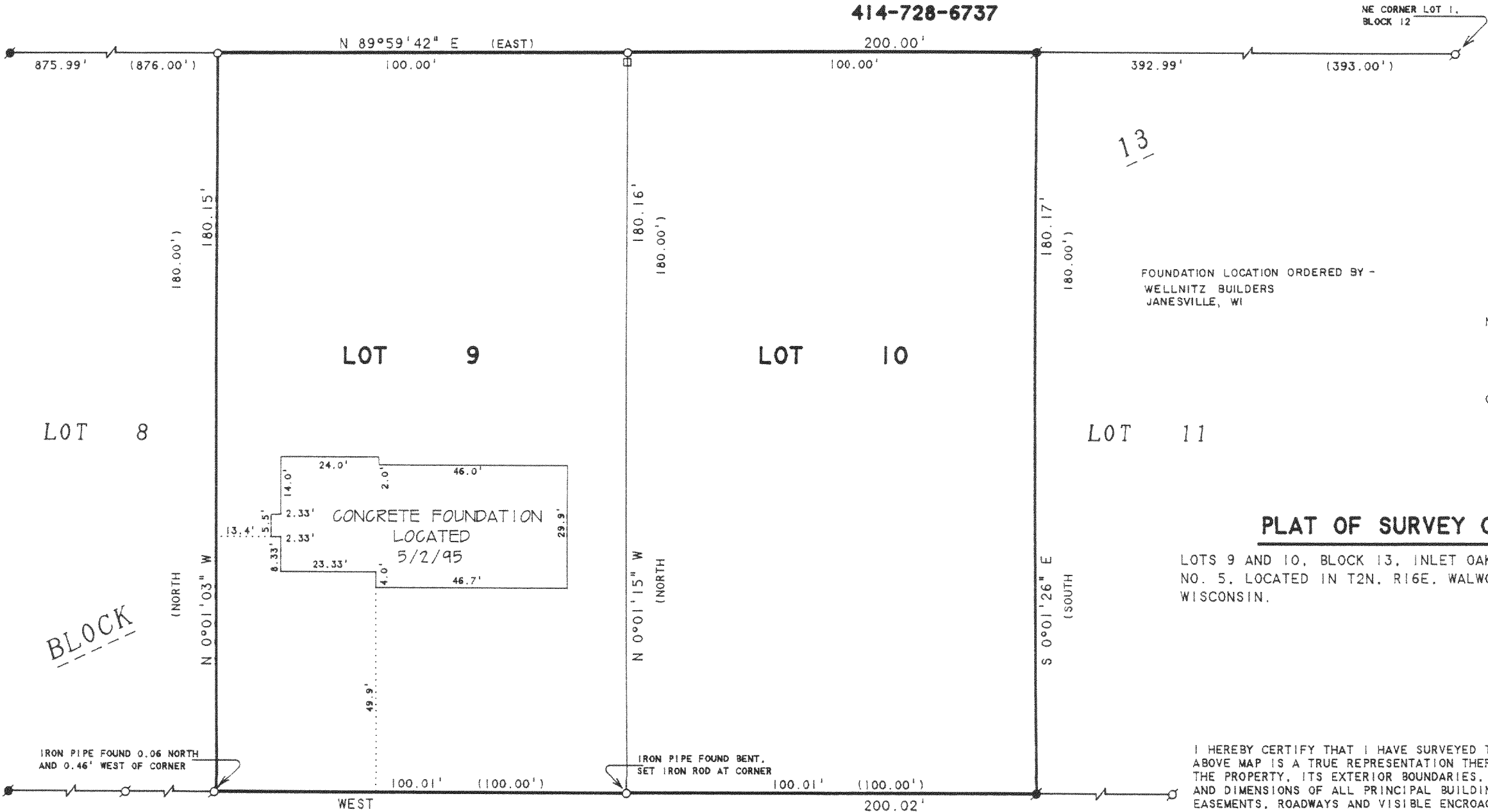

VALENCIA DRIVE

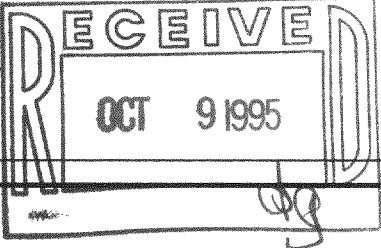

FINS-35
FINS-36

216-2193