

**ABELL  
SURVEYING & MAPPING**  
DELAVER, WISCONSIN 53115  
414-728-6737

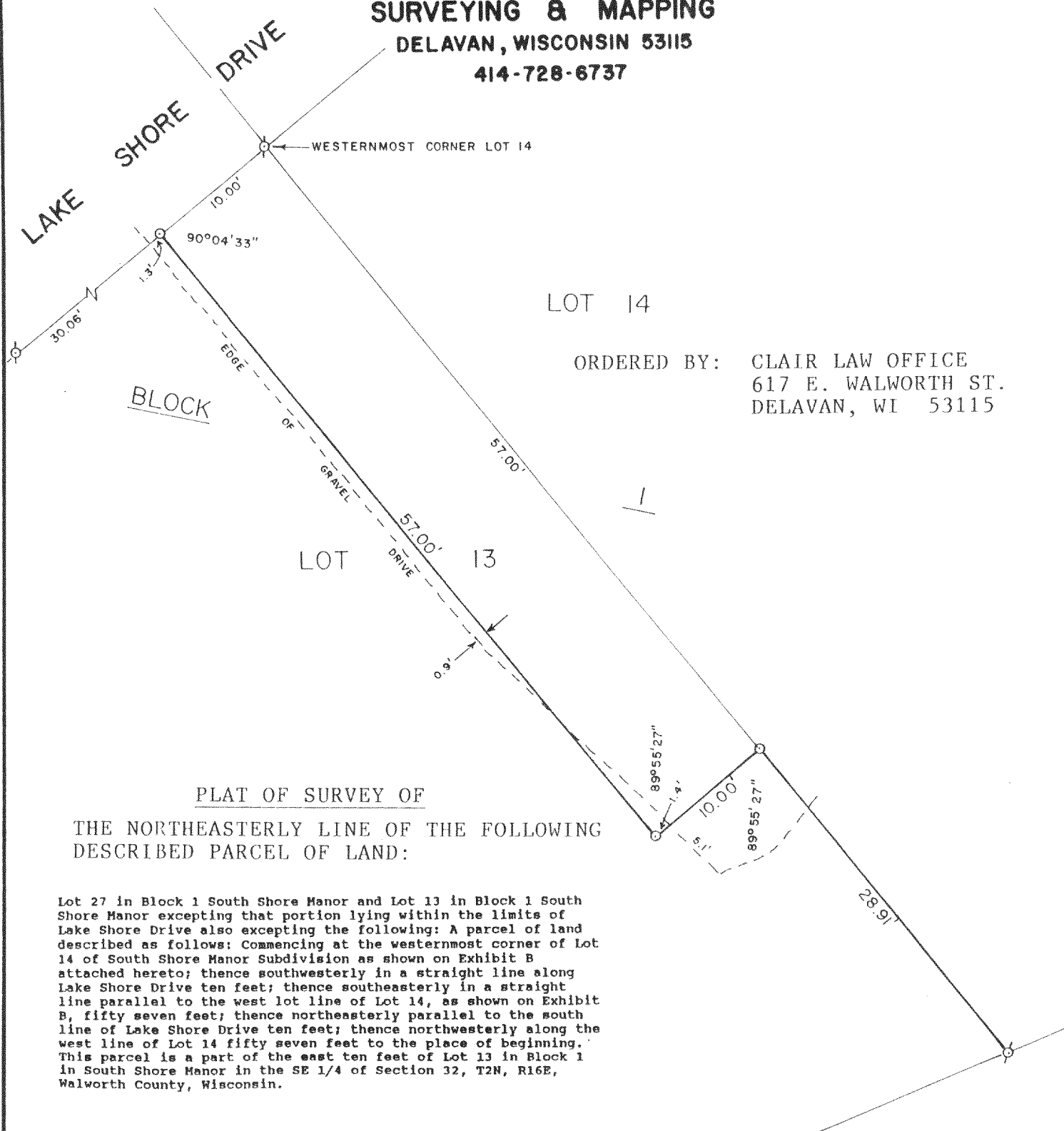

ORDERED BY: CLAIR LAW OFFICE  
617 E. WALWORTH ST.  
DELAVER, WI 53115

PLAT OF SURVEY OF  
THE NORTHEASTERLY LINE OF THE FOLLOWING  
DESCRIBED PARCEL OF LAND:

Lot 27 in Block 1 South Shore Manor and Lot 13 in Block 1 South Shore Manor excepting that portion lying within the limits of Lake Shore Drive also excepting the following: A parcel of land described as follows: Commencing at the westernmost corner of Lot 14 of South Shore Manor Subdivision as shown on Exhibit B attached hereto; thence southwesterly in a straight line along Lake Shore Drive ten feet; thence southeasterly in a straight line parallel to the west lot line of Lot 14, as shown on Exhibit B, fifty seven feet; thence northeasterly parallel to the south line of Lake Shore Drive ten feet; thence northwesterly along the west line of Lot 14 fifty seven feet to the place of beginning. This parcel is a part of the east ten feet of Lot 13 in Block 1 in South Shore Manor in the SE 1/4 of Section 32, T2N, R16E, Walworth County, Wisconsin.

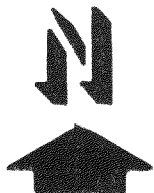
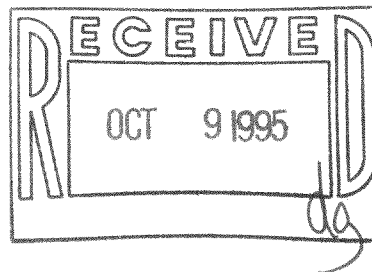

SCALE - 1"=10'

LEGEND

- ⊗ - IRON PIPE FOUND
- - IRON ROD SET

I, DAVID F. ABELL, DO HEREBY CERTIFY  
THAT I HAVE SURVEYED THE PROPERTY  
HEREON DESCRIBED ACCORDING TO THE  
OFFICIAL RECORDS AND THAT THE PLAT  
HEREON IS A CORRECT REPRESENTATION  
OF THE PROPERTY LINES TO THE BEST OF  
MY KNOWLEDGE AND BELIEF.

*David F. Abell*

DAVID F. ABELL  
WISCONSIN REGISTERED LAND SURVEYOR, S-1596

*May 18, 1995*

DATE JOB NUMBER - 95037

NOTE: THIS IS NOT A CERTIFIED COPY UNLESS SEALED.

FSS-21

FSS-11

216-2180