

GEORGE T. DUNHAM
SURVEYING & SUBDIVIDING
DELAVER, WISCONSIN

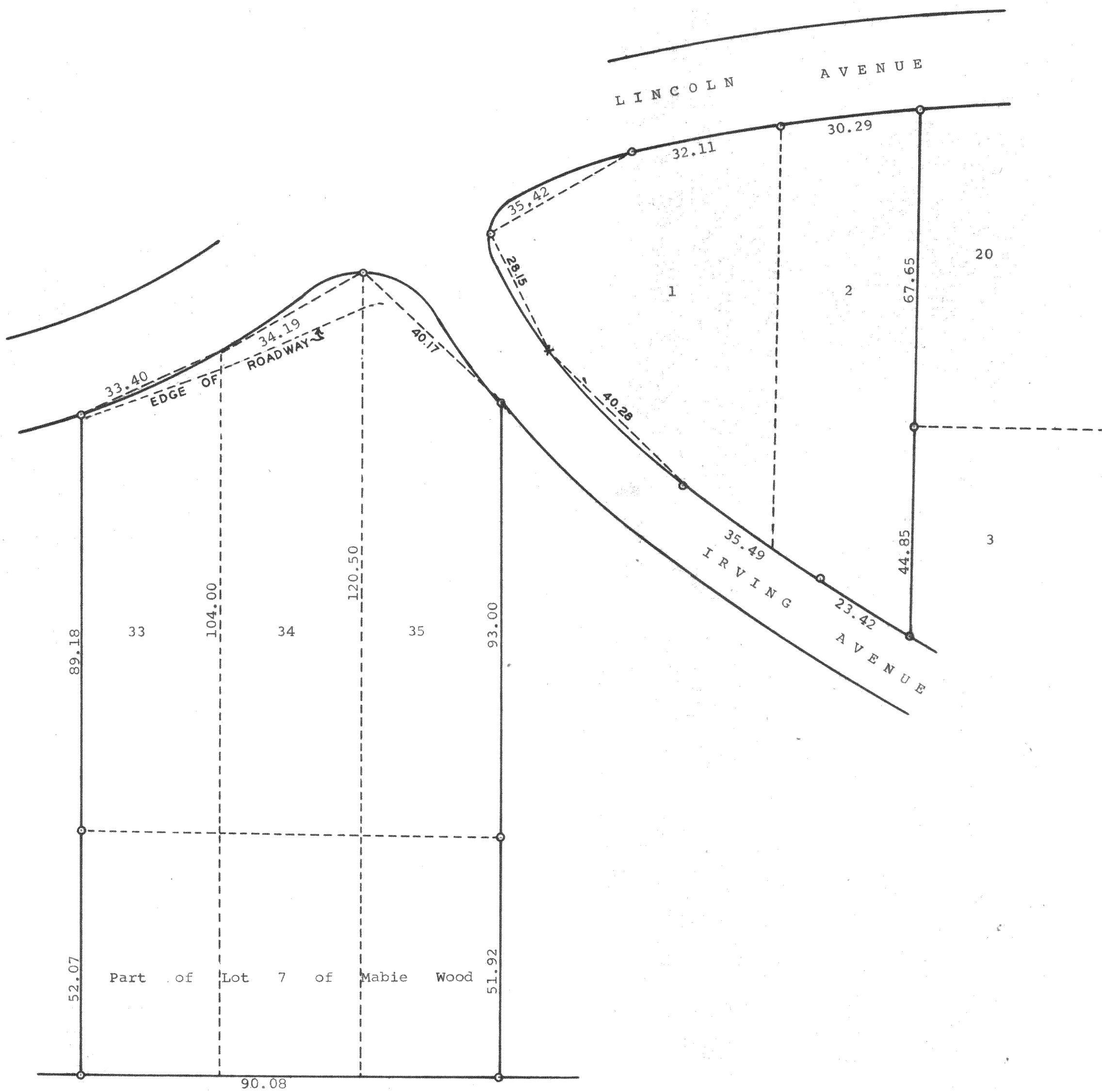

Scale - 1" = 20'
● = Iron Pipe
x = Spike

Plat of survey of Lots 33, 34, and 35 of Block "C"
and Lots 1 and 2 of Block "H" in Delavan Lake Assembly
Grounds and a parcel of land located in Lot 7 of Mabie
Wood lying south of said lots 33, 34, 35 all located
in Section 21, T 2 N, R 16 E, Walworth County, Wisconsin
Sept. 16 & 17, 1965

George T. Dunham
George T. Dunham, Surveyor

FDLA-42
11-90
FMA-3