

ABELL
SURVEYING & MAPPING
DELAVAN, WISCONSIN 53115
414-720-0787

FIRST

STREET

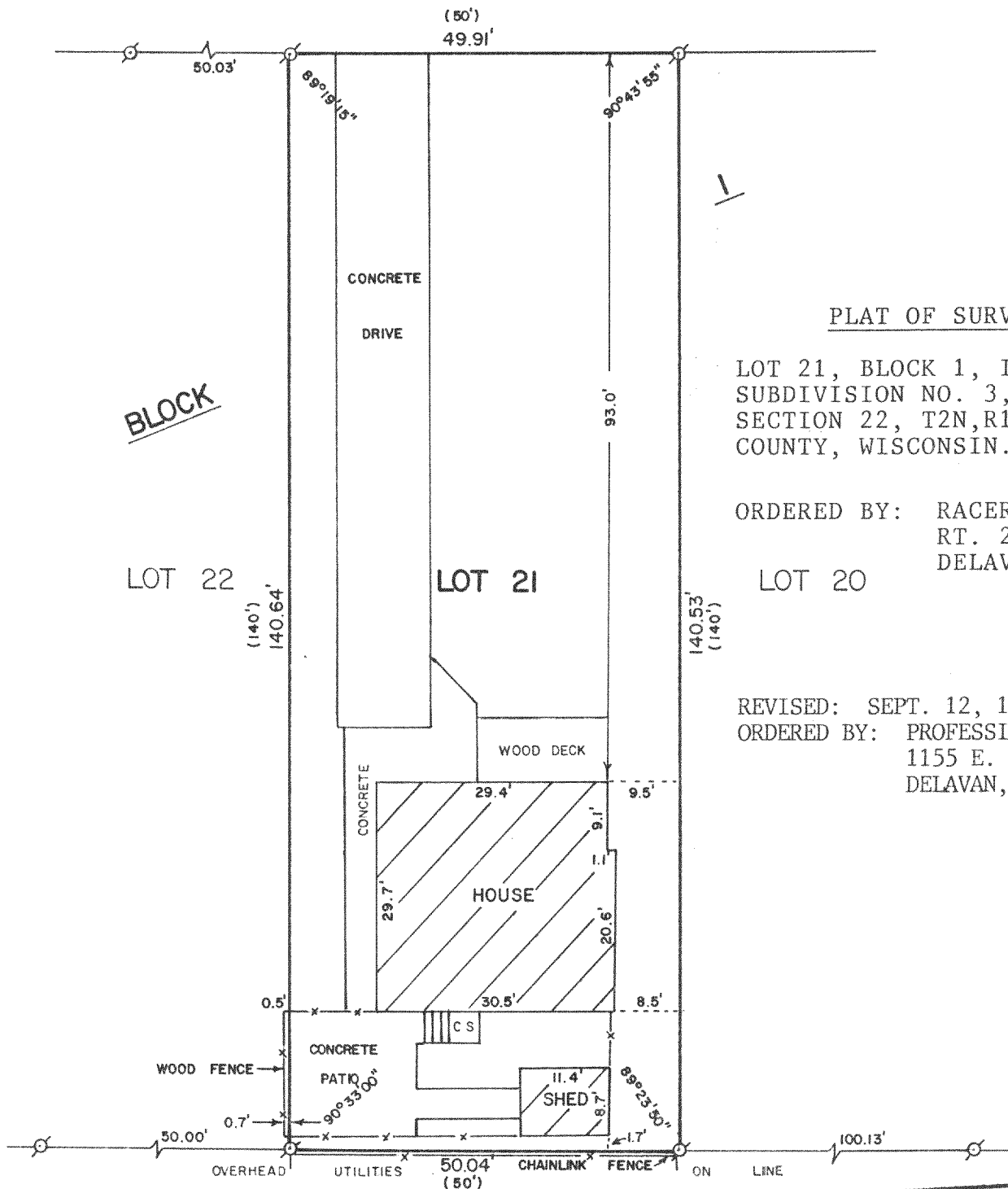

PLAT OF SURVEY OF

LOT 21, BLOCK 1, INLET OAKS
SUBDIVISION NO. 3, LOCATED IN
SECTION 22, T2N, R16E, WALWORTH
COUNTY, WISCONSIN.

ORDERED BY: RACERS EDGE REALTY
RT. 2, BOX 236
DELAVAN, WI. 53115

REVISD: SEPT. 12, 1995
ORDERED BY: PROFESSIONAL REALTY
1155 E. GENEVA ST.
DELAVAN, WI 53115

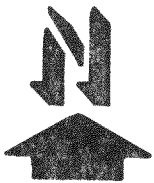
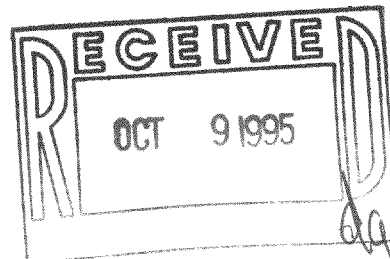

SCALE - 1"=20'

LEGEND

Ø - IRON PIPE FOUND
() - RECORDED AS
CS - CONCRETE STOOP

I HEREBY CERTIFY THAT I HAVE SURVEYED THE ABOVE DESCRIBED PROPERTY AND THAT THE ABOVE MAP IS A TRUE REPRESENTATION THEREOF AND SHOWS THE SIZE AND LOCATION OF THE PROPERTY, ITS EXTERIOR BOUNDARIES, THE LOCATION OF ALL VISIBLE STRUCTURES AND DIMENSIONS OF ALL PRINCIPAL BUILDINGS THEREON, BOUNDARY FENCES, APPARENT EASEMENTS, ROADWAYS AND VISIBLE ENCROACHMENTS, IF ANY, TO THE BEST OF MY KNOWLEDGE AND BELIEF.

THIS SURVEY IS MADE FOR THE USE OF THE PRESENT OWNERS OF THE PROPERTY, AND ALSO THOSE WHO PURCHASE, MORTGAGE, OR GUARANTEE THE TITLE THERETO WITHIN ONE (1) YEAR FROM DATE HEREOF.

David F. Abell

DAVID F. ABELL
WISCONSIN REGISTERED LAND SURVEYOR, S-1596

DATE June 15, 1989 REVISED: SEPTEMBER 12, 1995
JOB NUMBER - 89116
NOTE: THIS IS NOT A CERTIFIED COPY UNLESS SEALED.

FIN3-17

216-2178