

ABELL
SURVEYING & MAPPING
DELAVAN, WISCONSIN 53115
414-728-6737

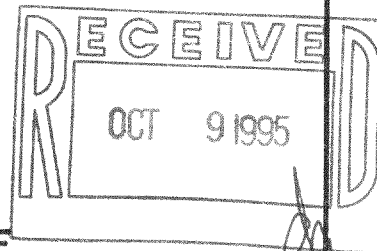
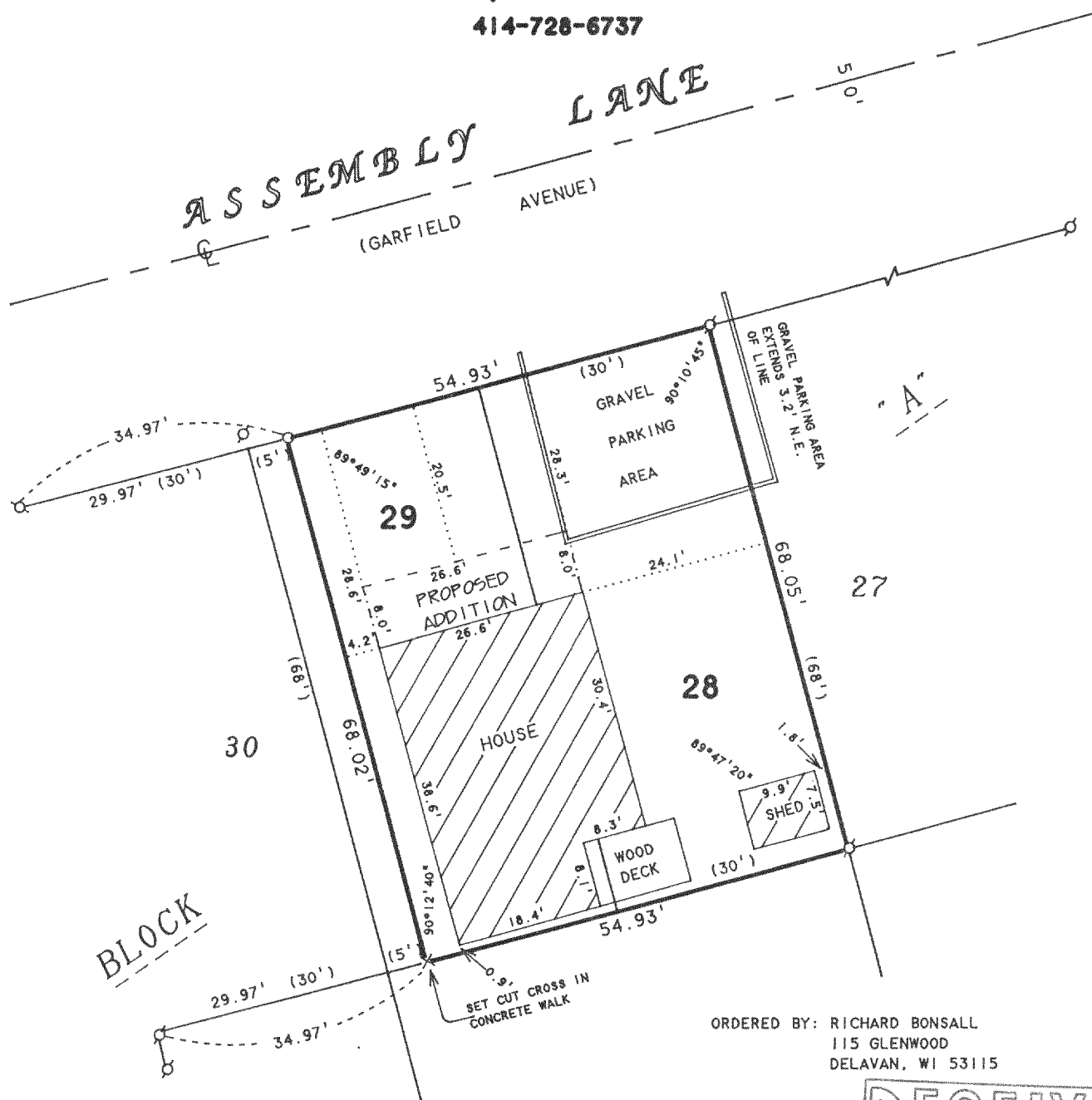

PLAT OF SURVEY OF

LOTS 28 AND 29, BLOCK "A", EXCEPTING THE WESTERLY
5 FEET OF LOT 29, DELAVAN LAKE ASSEMBLY GROUNDS,
LOCATED IN T2N, R16E, WALWORTH COUNTY, WISCONSIN.

N



SCALE 1"=20'

LEGEND

- -IRON PIPE FOUND
- -IRON ROD SET
- × -CUT CROSS IN CONCRETE SET
- () -RECORDED AS

I, DAVID F. ABELL, DO HEREBY CERTIFY THAT I HAVE SURVEYED THE PROPERTY HEREON
DESCRIBED ACCORDING TO THE OFFICAL RECORDS AND THAT THE PLAT HEREON IS A
CORRECT REPRESENTATION OF THE PROPERTY LINES TO THE BEST OF MY KNOWLEDGE AND
BELIEF

David F. Abell

DAVID F. ABELL
WISCONSIN REGISTERED LAND SURVEYOR, S-1596

September 6, 1995

DATE JOB NUMBER - 95153
NOTE: THIS IS NOT A CERTIFIED COPY UNLESS SEALED.

FDLA-21

216-2176