

ABELL
SURVEYING & MAPPING
DELAVER, WISCONSIN 53115
414-728-6737

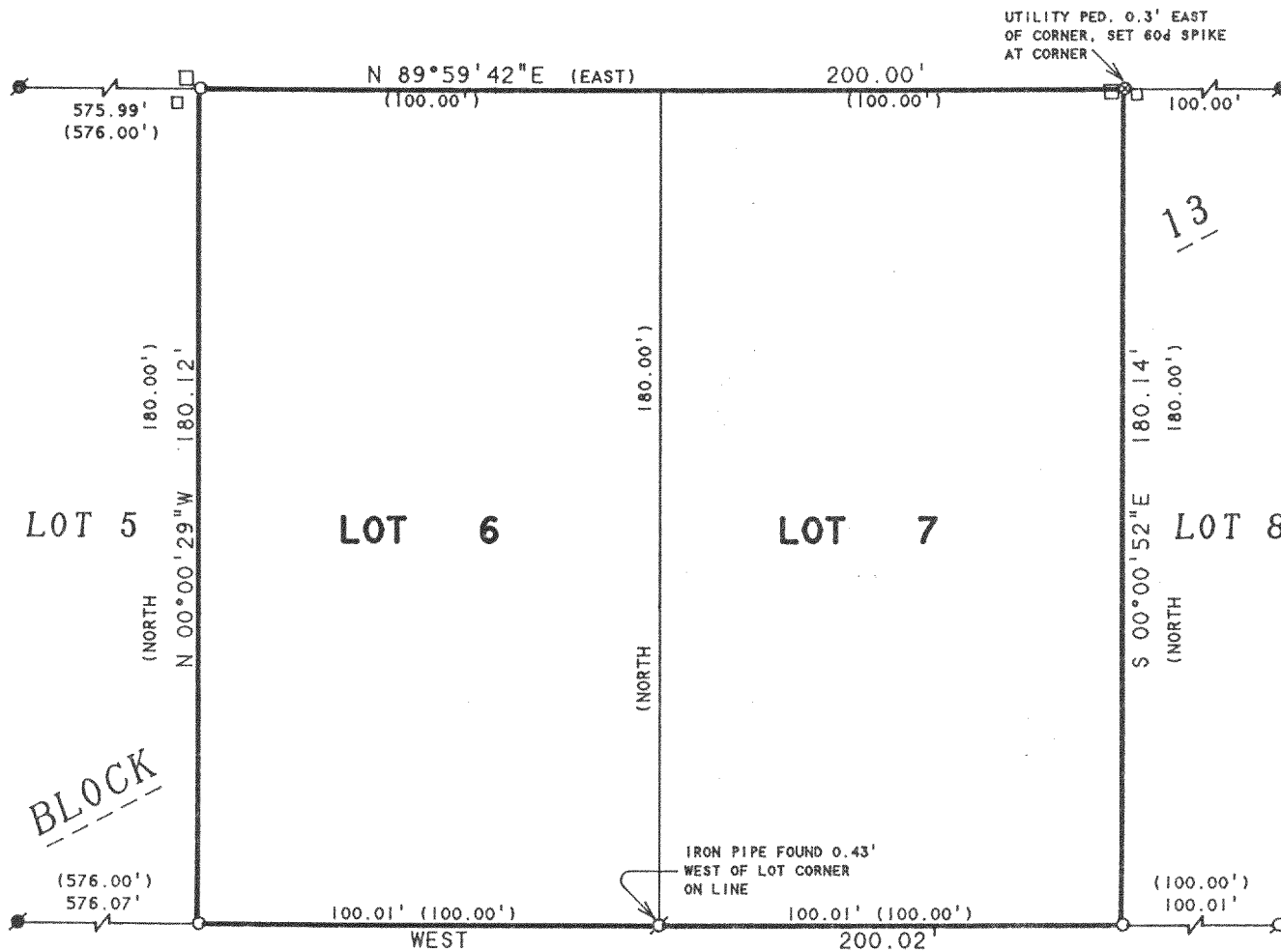

VALENCIA DRIVE

ORDERED BY: WASSEL, KILKENNY, DANZ, MISTRIOTY & LETTENBERGER
125 N. SECOND STREET
P.O. BOX 447
DELAVER, WI 53115

NOTE: BEARINGS ARE REFERENCED TO THE
RECORDED SUBDIVISION PLAT.

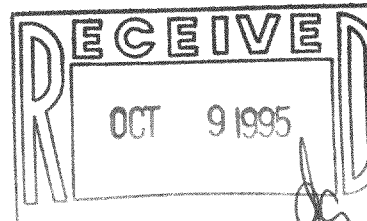

PLAT OF SURVEY OF

LOTS 6 AND 7, BLOCK 13, INLET OAKS SUBDIVISION
NO. 5, LOCATED IN T2N, R16E, WALWORTH COUNTY,
WISCONSIN.

N



SCALE 1"=40'

LEGEND

- ⊗ - IRON PIPE FOUND
- - IRON ROD FOUND
- - IRON ROD SET
- ⊙ - 60d SPIKE SET
- - UTILITY PEDS.
- () - RECORDED AS

I HEREBY CERTIFY THAT I HAVE SURVEYED THE ABOVE DESCRIBED PROPERTY AND THAT THE
ABOVE MAP IS A TRUE REPRESENTATION THEREOF AND SHOWS THE SIZE AND LOCATION OF
THE PROPERTY, ITS EXTERIOR BOUNDARIES, THE LOCATION OF ALL VISIBLE STRUCTURES
AND DIMENSIONS OF ALL PRINCIPAL BUILDINGS THEREON, BOUNDARY FENCES, APPARENT
EASEMENTS, ROADWAYS AND VISIBLE ENCROACHMENTS, IF ANY, TO THE BEST OF MY
KNOWLEDGE AND BELIEF.

THIS SURVEY IS MADE FOR THE USE OF THE PRESENT OWNERS OF THE PROPERTY, AND ALSO
THOSE WHO PURCHASE, MORTGAGE, OR GUARANTEE THE TITLE THERETO WITHIN ONE (1) YEAR
FROM DATE HEREON.

David F. Abell

DAVID F. ABELL
WISCONSIN REGISTERED LAND SURVEYOR, S-1596

September 7, 1995

DATE JOB NUMBER - 95154
NOTE: THIS IS NOT A CERTIFIED COPY UNLESS SEALED.

FIN-32
FIN-33

FIN 5-82+33

216-2173