

**ABELL
SURVEYING & MAPPING**
DELAVAN, WISCONSIN 53115
414-728-6737

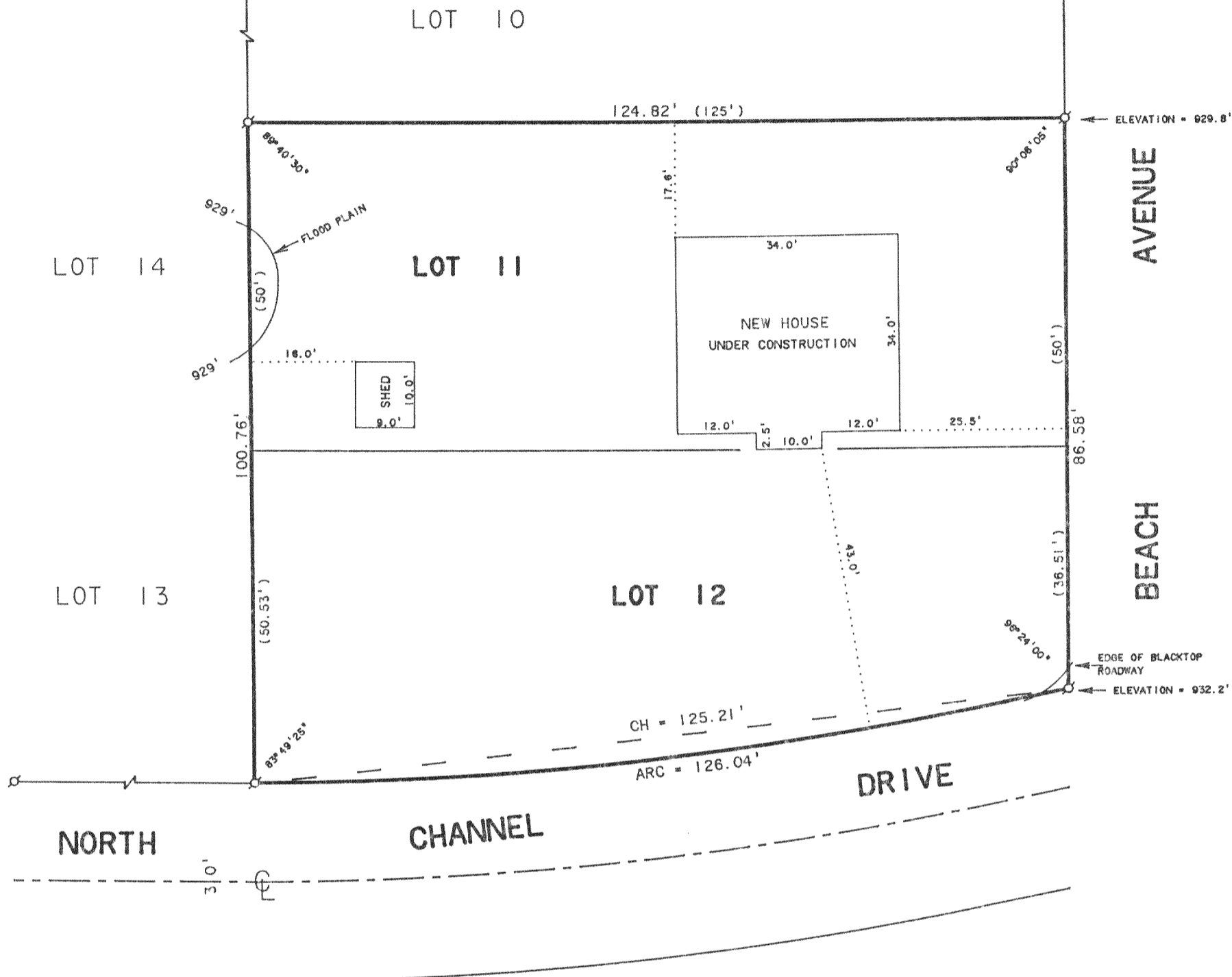

NORTH

CHANNEL

DRIVE

AVENUE

BEACH

PLAT OF SURVEY OF

LOTS 11 AND 12, LAKE DELAVAN HIGHLANDS, LOCATED
IN T2N, R16E, WALWORTH COUNTY, WISCONSIN.

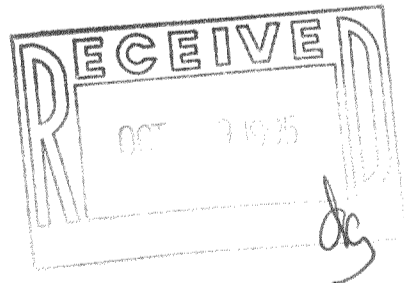

AUGUST 25, 1995 - REMARK CORNERS FOR DESCHNER BUILDERS
3338 N. SHORE DR.
DELAVAN, WI
53115



SCALE 1"=20'

LEGEND

- ⊙ - IRON PIPE FOUND
- ⊙ - IRON ROD FOUND
- () - RECORDED AS

ORDERED BY: JANESVILLE BUILDERS
6200 VALLEY SPRINGS ROAD
JANESVILLE, WI. 53545

I, DAVID F. ABELL, DO HEREBY CERTIFY THAT I HAVE SURVEYED THE PROPERTY HEREON
DESCRIBED ACCORDING TO THE OFFICAL RECORDS AND THAT THE PLAT HEREON IS A
CORRECT REPRESENTATION OF THE PROPERTY LINES TO THE BEST OF MY KNOWLEDGE AND
BELIEF

David F. Abell
DAVID F. ABELL
WISCONSIN REGISTERED LAND SURVEYOR, S-1596

October 8, 1991
DATE JOB NUMBER - 91156

NOTE: THIS IS NOT A CERTIFIED COPY UNLESS SEALED.

FLAD-9
FLAD-10

216-2166