

ABELL  
SURVEYING & MAPPING  
DELAVER, WISCONSIN 53115  
414-728-6737

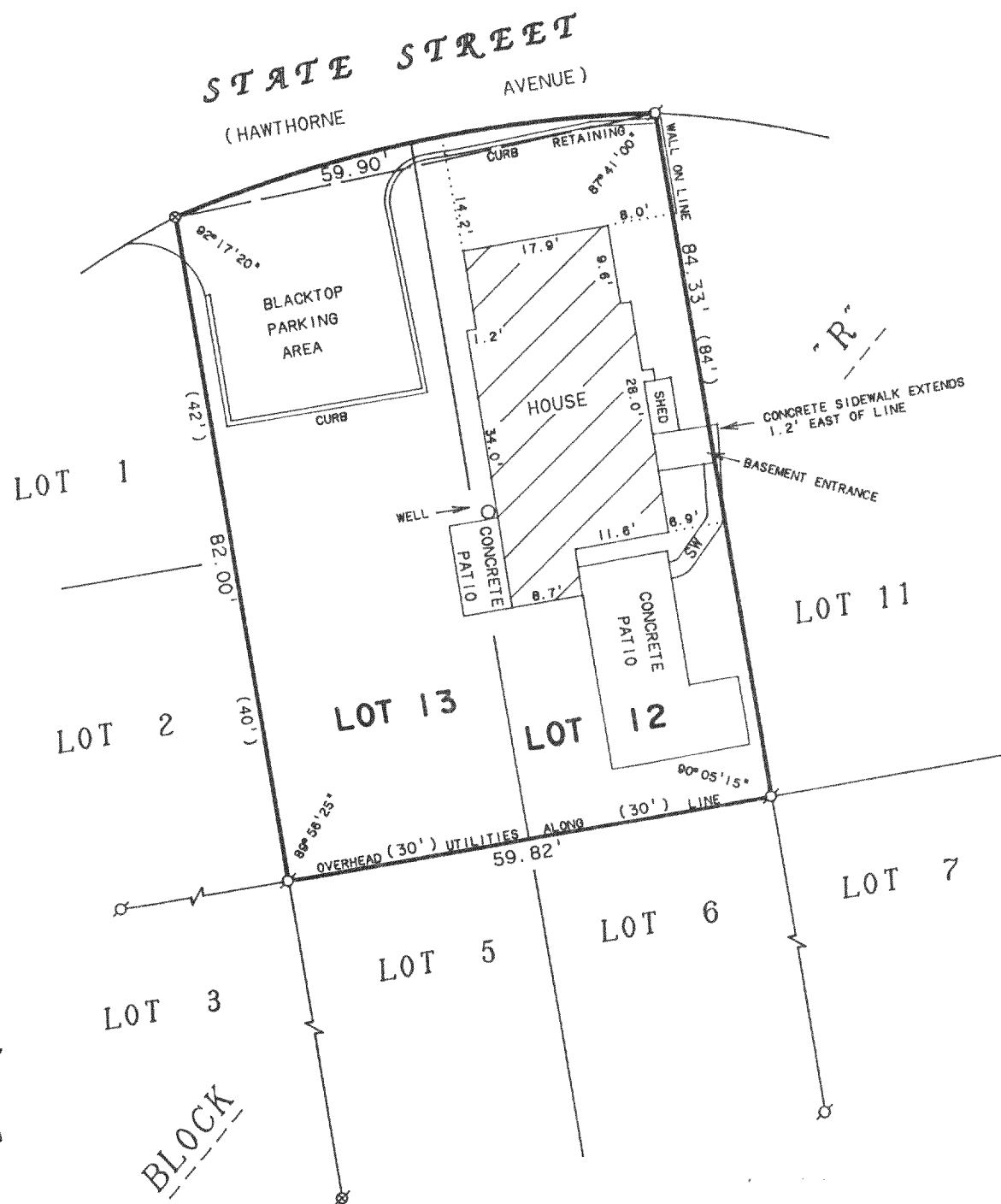

N



SCALE 1"=20'

LEGEND

- ⊙ - IRON PIPE FOUND
- ⊗ - 60d NAIL FOUND
- ⊗ - RAILROAD SPIKE FOUND
- SW - SIDEWALK
- ( ) - RECORDED AS

PLAT OF SURVEY OF

LOTS 12 AND 13, BLOCK "R", DELAVAN LAKE ASSEMBLY  
GROUNDS, T2N, R16E, WALWORTH COUNTY, WISCONSIN.

ORDERED BY: TERRENCE K. HEGARTY  
THREE FIRST NATIONAL PLAZA  
70 WEST MADISON STREET  
SUITE 2070  
CHICAGO, IL 60602

I HEREBY CERTIFY THAT I HAVE SURVEYED THE ABOVE DESCRIBED PROPERTY AND THAT THE ABOVE MAP IS A TRUE REPRESENTATION THEREOF AND SHOWS THE SIZE AND LOCATION OF THE PROPERTY, ITS EXTERIOR BOUNDARIES, THE LOCATION OF ALL VISIBLE STRUCTURES AND DIMENSIONS OF ALL PRINCIPAL BUILDINGS THEREON, BOUNDARY FENCES, APPARENT EASEMENTS, ROADWAYS AND VISIBLE ENCROACHMENTS, IF ANY, TO THE BEST OF MY KNOWLEDGE AND BELIEF.

THIS SURVEY IS MADE FOR THE USE OF THE PRESENT OWNERS OF THE PROPERTY, AND ALSO THOSE WHO PURCHASE, MORTGAGE, OR GUARANTEE THE TITLE THERETO WITHIN ONE (1) YEAR FROM DATE HEREON.

*David F. Abell*  
DAVID F. ABELL  
WISCONSIN REGISTERED LAND SURVEYOR, S-1596

May 16, 1991

REVISED DATE JUNE 9, 1995

DATE JOB NUMBER - 91086  
NOTE: THIS IS NOT A CERTIFIED COPY UNLESS SEALED.

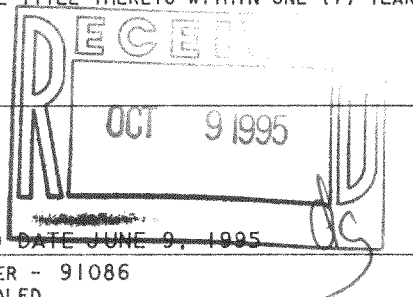

FDLA-192

216-2164