

PLAT OF SURVEY

-OF-

LOT 14, BLOCK 13, in the PLAT OF DELMAR, being a subdivision of part of Government Lot 3, part of the Southwest 1/4, all of the Southeast 1/4 of the Southwest 1/4 and part of the Northeast 1/4 of the Southwest 1/4 of Section 27, Township 2 North, Range 16 East of the 4th Principal Meridian in Walworth County, Wisconsin. Also Lake Park Rights arising from an easement created by a Document dated March 26, 1942, and filed in the office of the Register of Deeds for Walworth County, Wisconsin, in Volume 288 of Deeds on page 299 and by amended easement thereto dated July 15, 1942 and filed in the Register of Deeds for Walworth County, Wisconsin in Volume 294 of Deeds, on page 57 on September 4th, 1942.

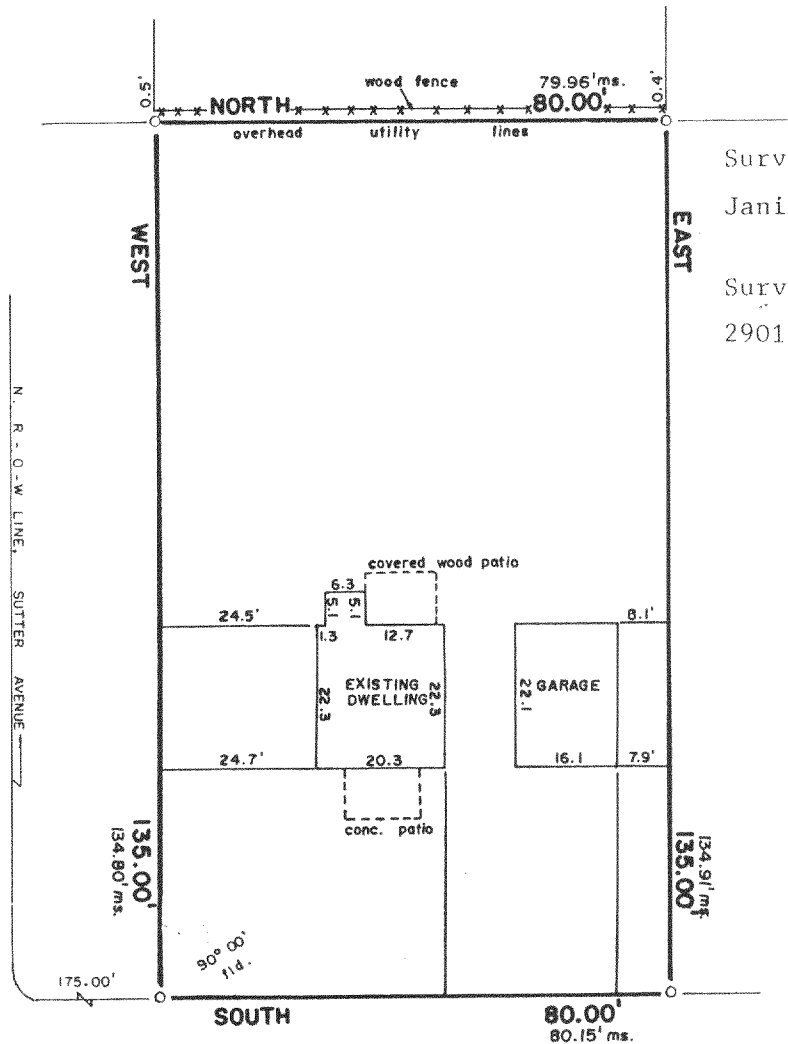

Survey For:
Janie Larson Realty

Survey Location:
2901 Jones St.

JONES (50' WIDE) STREET

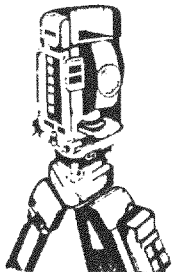

B.W. SURVEYING

Land Surveys
Mapping And Planning
425 Milwaukee Avenue
Burlington, WI 53105
(414) 767-0225

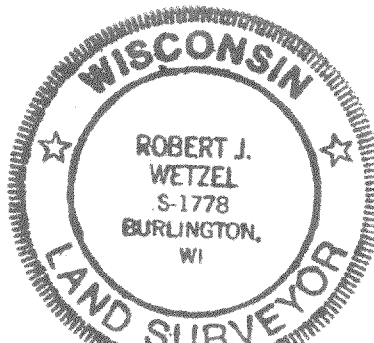
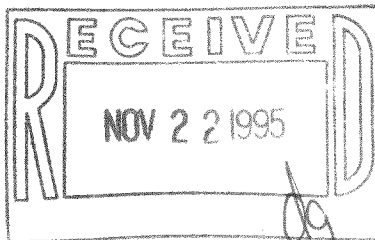

THIS IS NOT AN ORIGINAL PRINT
UNLESS THIS SEAL IS RED

Robert J. Wetzel
ROBERT J. WETZEL
REGISTERED LAND SURVEYOR - 1778

"I hereby certify that I have surveyed the above described property and that the above map is a true representation thereof and shows the size and location of the property, its exterior boundaries, the location of all visible structures and dimensions of all principal buildings thereon, boundary fences, apparent easements, roadways and encroachments, if any."

"This survey is made for the use of the present owners of the property, and those who purchase, mortgage, or guarantee the title thereto within one year from the date hereof."

7-31-95
DATE

2166
JOB NUMBER

216-2152