

PLAT OF SURVEY  
-OF-

LOT 2, CERTIFIED SURVEY MAP No. 2127, being located in the Southeast 1/4 of the Southwest 1/4 of Section 27, Township 2 North, Range 16 East, Walworth County, Wisconsin and being a division of part of Lot 6, Delmar Subdivision of the Town of Delavan.

Survey For: Southeastern Wisconsin Housing Corp.

I hereby certify that the existing dwelling shown on this plat of survey is located as shown thus ( ), dated this 3rd day of February, 1995.

*Robert J. Wetzel*  
Robert J. Wetzel S-1778 S-1778

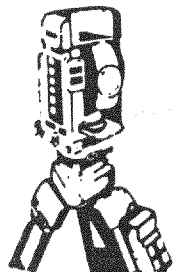
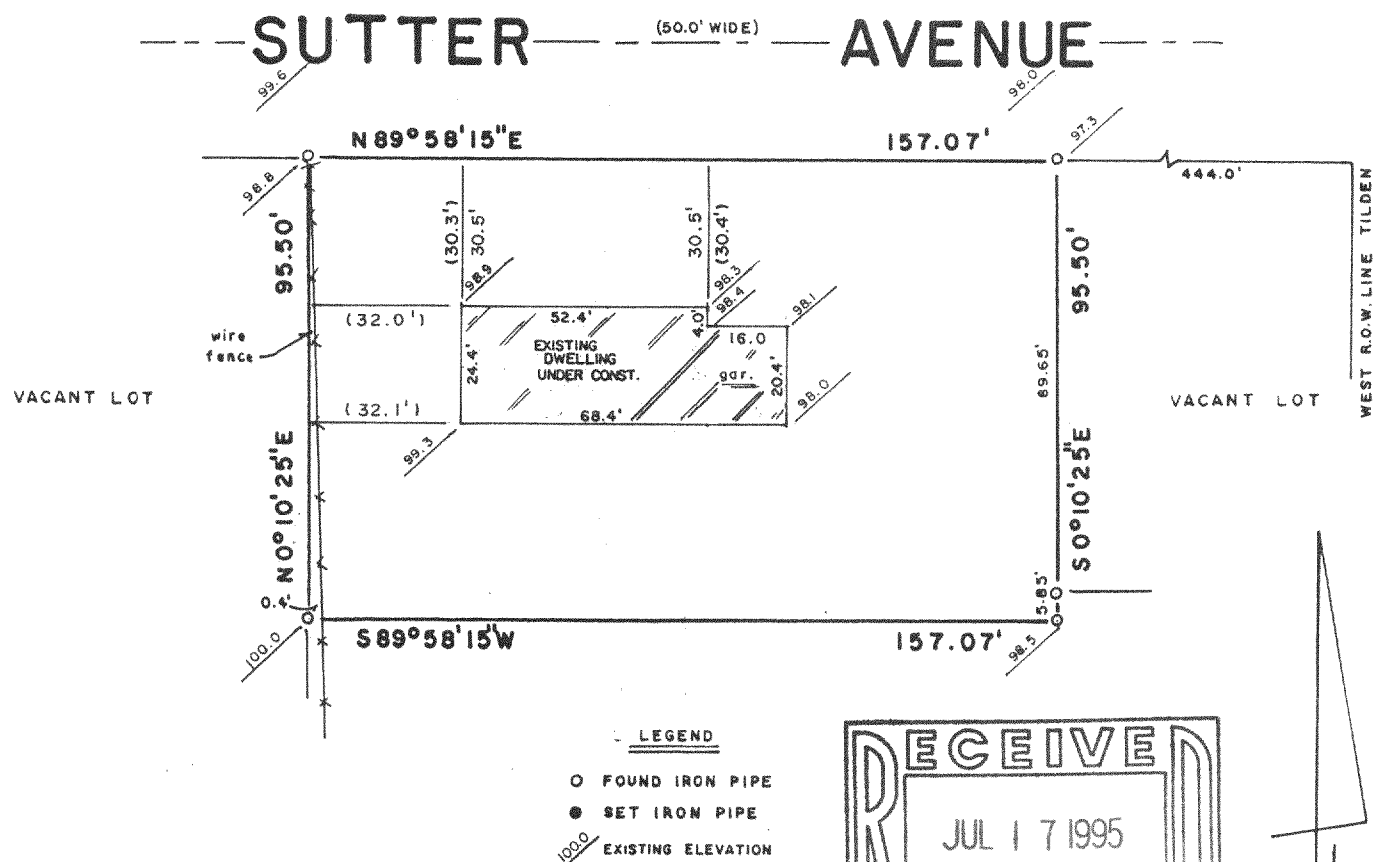

**B.W. SURVEYING**

Land Surveys  
Mapping And Planning  
35117 Academy Road  
Burlington, Wisconsin 53105  
(414) 534-4109

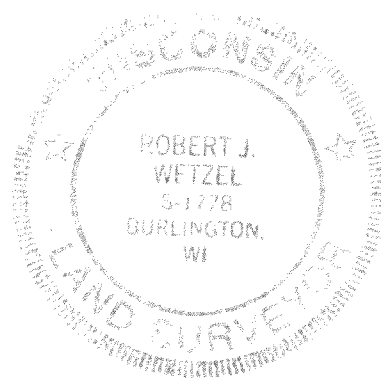

"I hereby certify that I have surveyed the above described property and that the above map is a true representation thereof and shows the size and location of the property, its exterior boundaries, the location of all visible structures and dimensions of all principal buildings thereon, boundary fences, apparent easements, roadways and encroachments, if any."

"This survey is made for the use of the present owners of the property, and those who purchase, mortgage, or guarantee the title thereto within one year from date hereof."

THIS IS NOT AN ORIGINAL PRINT  
UNLESS THIS SEAL IS RED

*Robert J. Wetzel*  
ROBERT J. WETZEL  
REGISTERED LAND SURVEYOR - 1778

REVISED: 7/18/94  
6/21/94  
DATE  
REVISED: 02/02/95

1726  
JOB NUMBER