

PLAT OF SURVEY
-OF-

LOT 23, BLOCK 15, DELMAR SUBDIVISION, a subdivision of part of Government Lot 3, part of the Southwest 1/4 of the Southwest 1/4, all of the Southeast 1/4 of the Southwest 1/4 and part of the Northeast 1/4 of the Southwest 1/4 of Section 27, Township 2 North, Range 16 East of the 4th Principal Meridian in the Town of Delavan, Walworth County, Wisconsin.

Survey For: Southeast Wisconsin Housing Corp.

I hereby certify that the existing dwelling shown on this plat of survey is located as shown thus (), dated this 3rd day of February, 1995.

RECEIVED
JUL 17 1995
dg

Robert J. Wetzel

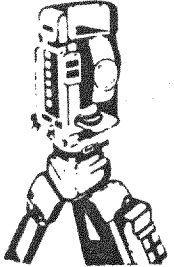
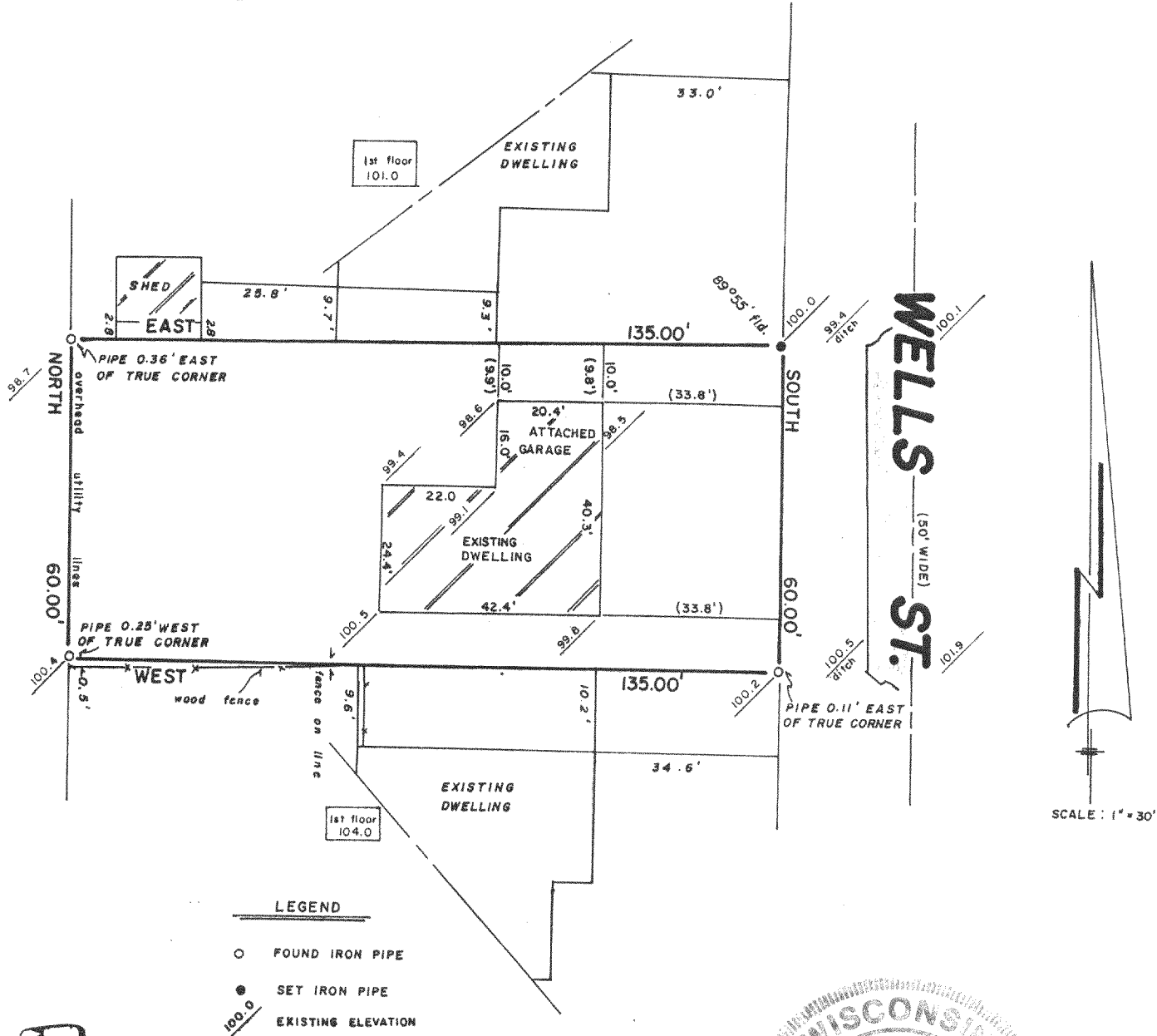

B.W. SURVEYING

**Land Surveys
Mapping And Planning
35117 Academy Road
Burlington, Wisconsin 53105
(414) 534-4109**

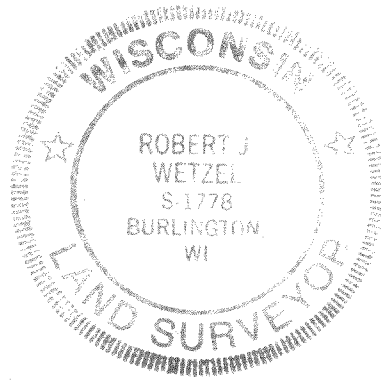

THIS IS NOT AN ORIGINAL PRINT
UNLESS THIS SEAL IS RED

Robert J. Wetzel
ROBERT J. WETZEL
REGISTERED LAND SURVEYOR - 1778

REVISED : 02/02/95
6-14-94

1725
JOB NUMBER

"I hereby certify that I have surveyed the above described property and that the above map is a true representation thereof and shows the size and location of the property, its exterior boundaries, the location of all visible structures and dimensions of all principal buildings thereon, boundary fences, apparent easements, roadways and encroachments, if any."

"This survey is made for the use of the present owners of the property, and those who purchase, mortgage, or guarantee the title thereto within one year from date hereof."

EDM-67A

216-2138