

KOLB LAND CONSULTING, INC.
 LAND SURVEYING • SUBDIVIDING • LAND PLANNING

929 WILLIAMS STREET LAKE GENEVA, WISCONSIN 53147 414 240 3697

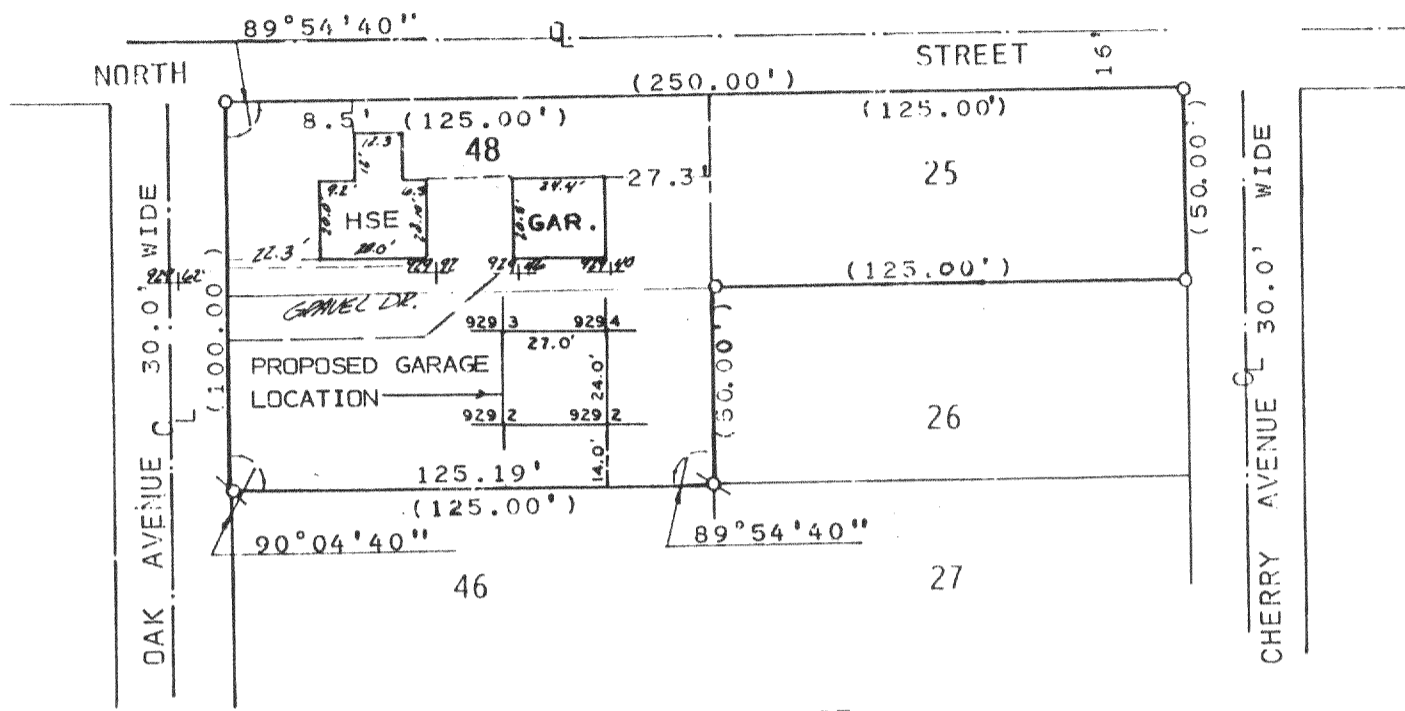

PLAT OF SURVEY OF

LOTS 25, 26 AND 27 OF LAKE DELAVAN HIGH-
 LANDS, LOCATED IN T2N, R16E, WALWORTH
 COUNTY, WISCONSIN.

ORDERED BY: ELMER WILKS
 4407 N WOLCOTT AVE.
 CHICAGO, IL. 60640

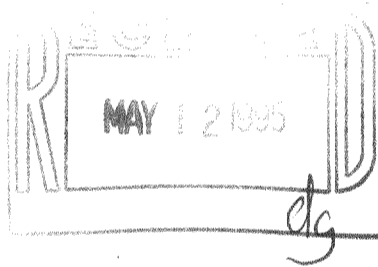

NOTE: FLOOD PLAIN ELEVATION IS 929' PER
 FLOOD PLAIN RECORDS ON FILE AT THE
 WALWORTH CO. ZONING OFFICE.

NOTE: ELEVATIONS ARE TIED TO DELAVAN LAKE SANITARY DATUM.

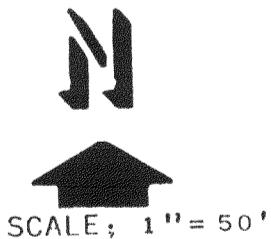

LEGEND

- ⊗ - IRON PIPE FOUND
- - IRON ROD FOUND
- - IRON PIPE SET
- (0.0) - RECORDED AS
- \overline{ap} - GROUND ELEVATION

I HAROLD H. KOLB, DO HEREBY CERTIFY
 THAT I HAVE SURVEYED THE PROPERTY
 HEREON DESCRIBED ACCORDING TO THE
 OFFICIAL RECORDS, AND THAT THE PLAT
 HEREON IS A CORRECT REPRESENTATION
 OF THE LOT LINES AND THE PRINCIPAL
 BUILDING TO THE BEST OF MY KNOWLEDGE
 AND BELIEF. SURVEY NOT VALID UNLESS
 SURVEYORS SIGNATURE IS IN RED.

HAROLD H. KOLB

WISCONSIN REGISTERED LAND SURVEYOR, S- 187

DATE MAY 23, 1994

REVISED _____

REVISED _____

FLAD - 22
 FLAD - 40
 FLAD - 41