

GEORGE T. DUNHAM
SURVEYING & SUBDIVIDING
DELAVAN, WISCONSIN

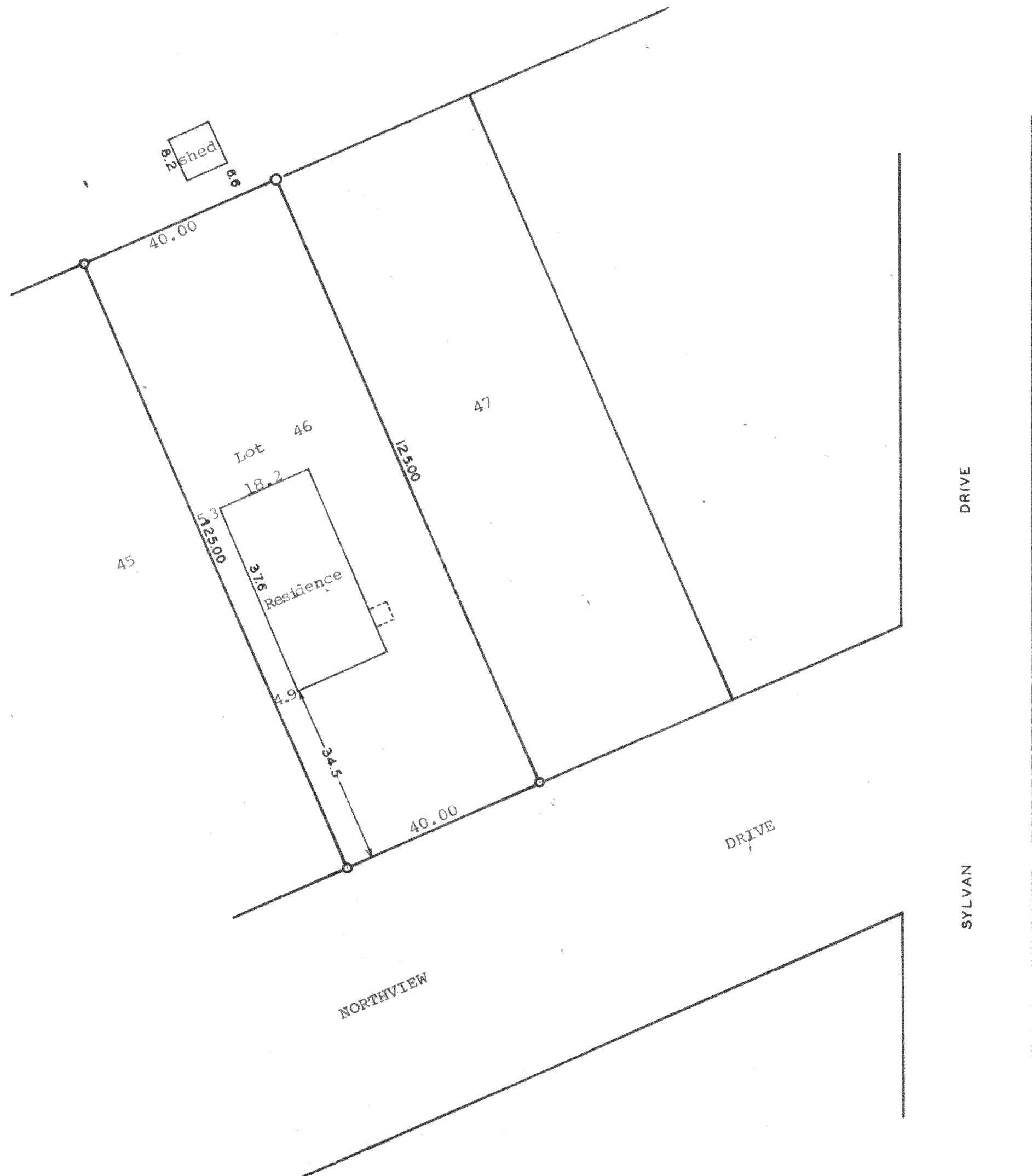

Scale - 1" = 20'
○ = Iron Pipe



F DLV-32

Plat of survey of Lot 46, Block 11 in Delavan Lake-View
Crest located in Section 31, T 2 N, R 16 E, Walworth
County, Wisconsin.

January 5, 1966

Revised 3/3/67

George T. Dunham
George T. Dunham, Surveyor

216-213