

DUNHAM SURVEYING, S.C.
SURVEYING & SUBDIVIDING
DELAVER, WISCONSIN 53115

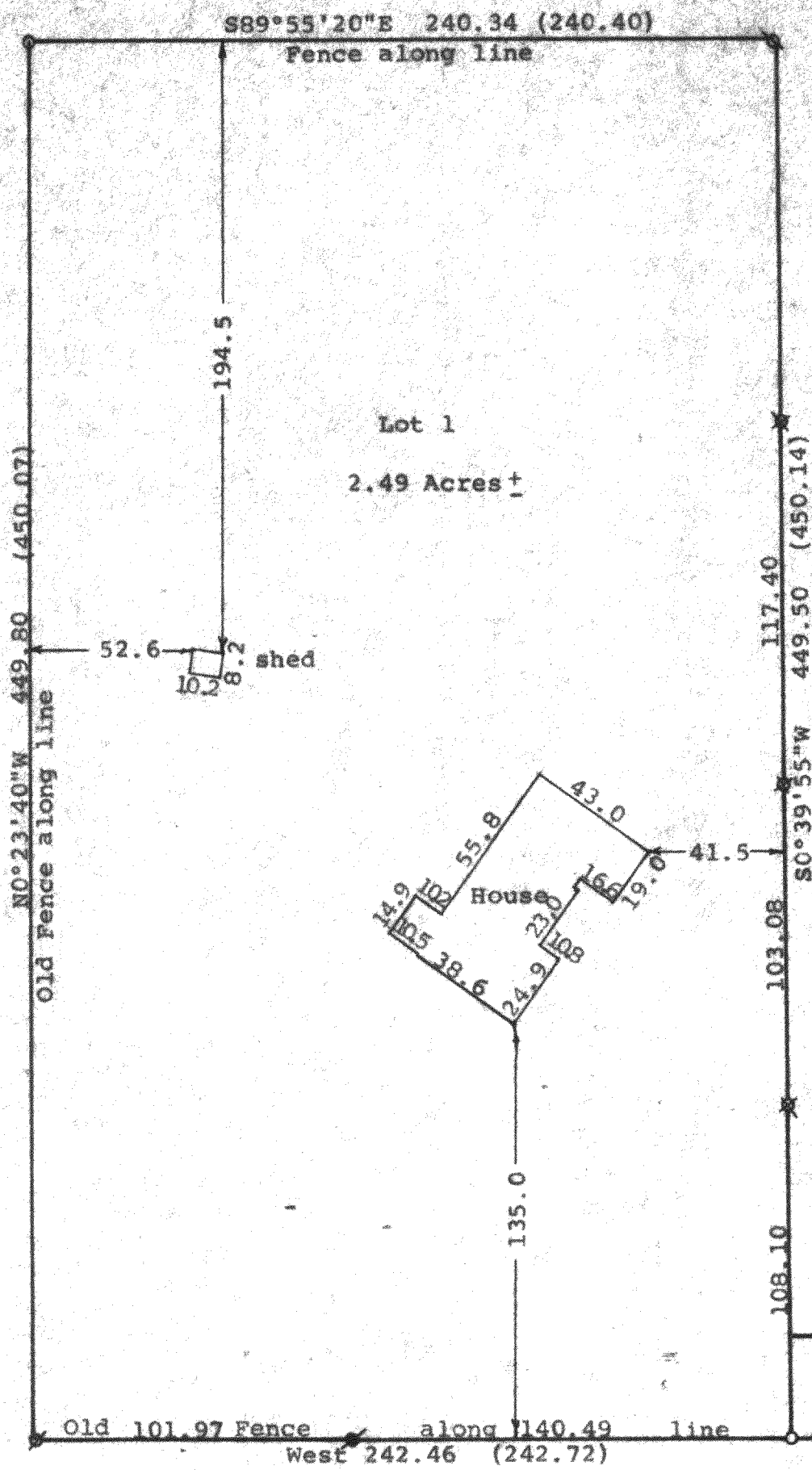

N

Scale - 1" = 50'

Ø = 1 1/4" Iron Pipe Found

⦿ = 5/8" Iron Rod Found

⊙ = 1" Iron Pipe Found

○ = 3/4" Iron Pipe Found

(0.00) = recorded distance

Bearings referenced to the recorded bearing of West along the South line of Lot 1

Survey ordered by: Century 21, Skandia Realty
312 South 7th Street
Delavan, WI 53115

● = Concrete Monument

⦿ = 1/2" Iron Pipe Set

33.00 Foot Wide Easement

1093.18 By Description

Southeast corner of Section
24, T 2 N, R 16 E, Walworth Cty.

STATE OF WISCONSIN) SS
COUNTY OF WALWORTH)

I, George T. Dunham, Surveyor, certify that I have surveyed the property described as follows:

Lot 1 of Certified Survey No. 66 recorded in Volume 1 of Certified Surveys on page 66, in the Office of the Register of Deeds, Elkhorn, Wisconsin, being a parcel of land located in the Southeast 1/4 of Section 24, T 2 N, R 16 E, Walworth County, Wisconsin,

and that the plat shown hereon is a correct representation thereof and shows the size and location of the property, its exterior boundaries, the location of all visible structures and dimensions of all principal buildings thereon, boundary fences, apparent easements, roadways and visible encroachments, if any, and that I have surveyed the property hereon described, according to the official records, to the best of my knowledge and belief.

May 16, 1994

George T. Dunham
George T. Dunham, Surveyor

