

DUNHAM SURVEYING, S.C.  
SURVEYING & SUBDIVIDING  
DELAVAN, WISCONSIN 53115

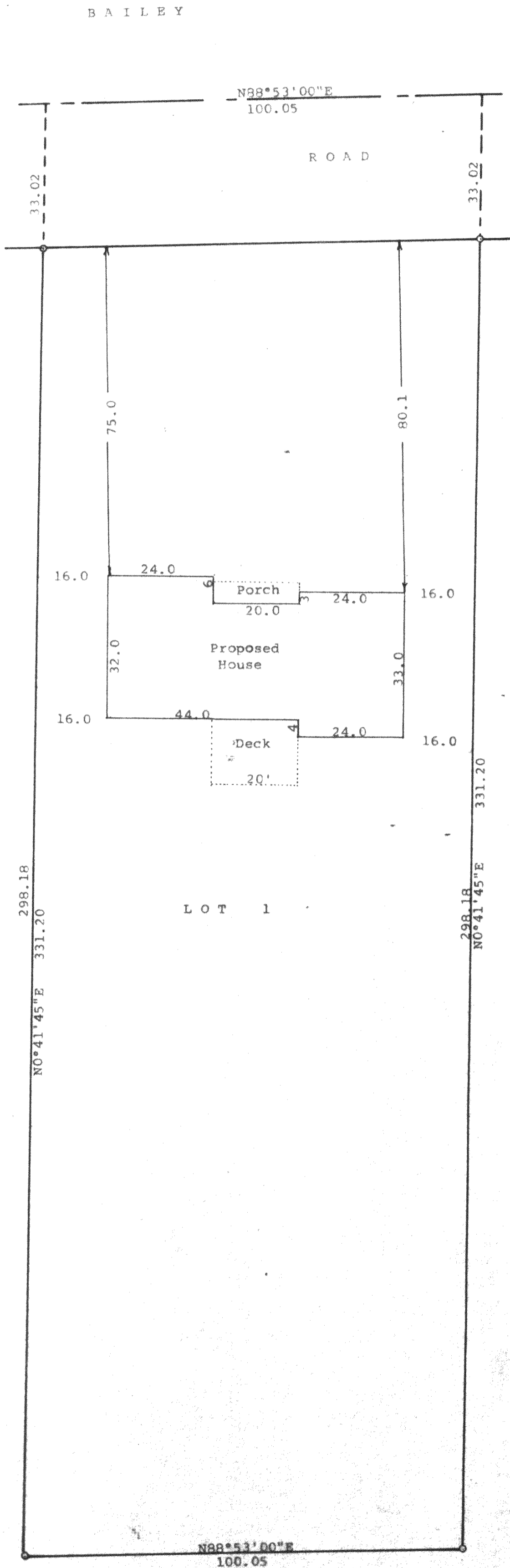

N

Scale - 1" = 20'

o = Iron Pipe

Bearings are those on the recorded plat of  
Certified Survey No. 2146

Survey ordered by:  
Larry & Barb Sterken  
1211 Bailey Road  
Delavan, WI 53115

STATE OF WISCONSIN)SS  
COUNTY OF WALWORTH)

I, George T. Dunham, Surveyor certify that I have surveyed the  
property described as follows:

Lot 1 of Certified Survey No. 2146, recorded in Volume 10 of  
Certified Surveys, on Page 184, in the Office of the Register  
of Deeds, Walworth County, Wisconsin, Document No. 234138,  
and being a parcel of land located in the Northwest 1/4 of Section  
34, T 2 N, R 16 E, Walworth County, Wisconsin

and that the plat shown hereon is a correct representation thereof and shows  
the size and location of the property, its exterior boundaries, the location  
of all visible structures and of the proposed house to be built thereon, road-  
ways and visible encroachments, if any, and that I have surveyed the property  
hereon described, according to the official records, to the best of my knowledge  
and belief.

Survey made January 29, 1992  
Plat drawn July 5, 1993

*George T. Dunham*  
George T. Dunham, Surveyor

