

DUNHAM SURVEYING, S.C.
SURVEYING & SUBDIVIDING
DELAVER, WISCONSIN 53115

NE Corner of
Hamlet of Bon Secour
Subdivision

WILLOW POINT DRIVE

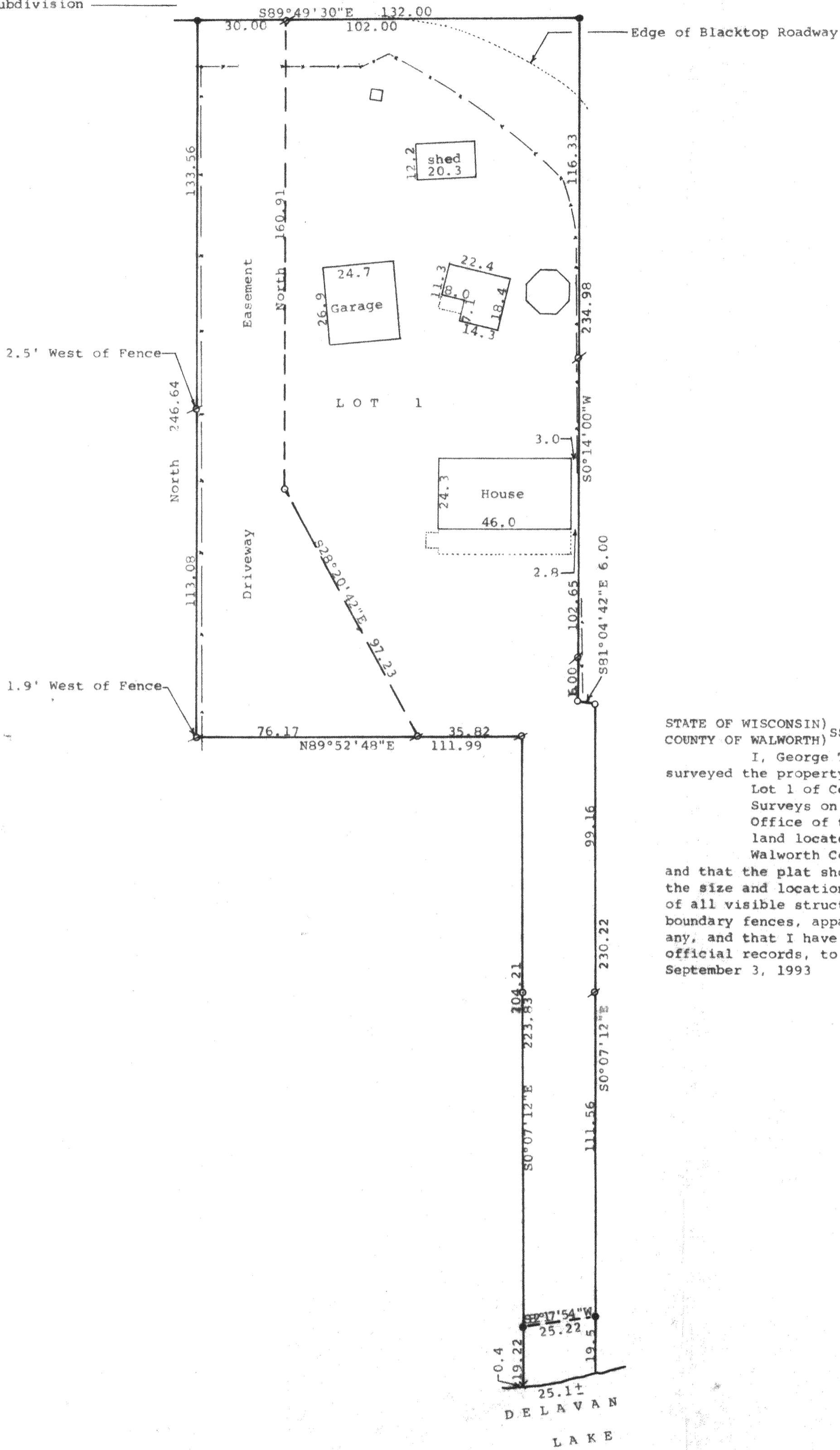

N

Scale - 1" = 30'

- = Iron Rod Found
- ⊗ = Iron Pipe Found
- = Iron Pipe Set
- = Fence Line

Bearings are those shown on the recorded plat of CSM No. 959

Survey ordered by: Harlan Seaver
W7712 R-D Town Line Road
Delavan, WI 53115

STATE OF WISCONSIN) SS
COUNTY OF WALWORTH)

I, George T. Dunham, Surveyor, Surveyor, certify that I have surveyed the property described as follows:

Lot 1 of Certified Survey No. 959, recorded in Volume 4 of Certified Surveys on Page 213, Document No. 50410, on August 22, 1979, in the Office of the Register of Deeds, Elkhorn, Wisconsin, being a parcel of land located in the Southeast Fractional 1/4 of Section 29, T 2 N, R 16 E, Walworth County, Wisconsin.

and that the plat shown hereon is a correct representation thereof and shows the size and location of the property, its exterior boundaries, the location of all visible structures and dimensions of all principal buildings thereon, boundary fences, apparent easements, roadways and visible encroachments, if any, and that I have surveyed the property hereon described, according to the official records, to the best of my knowledge and belief.
September 3, 1993

George T. Dunham
George T. Dunham, Surveyor

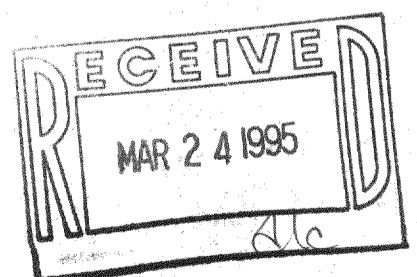

FA-959-1

216-2116