

DUNHAM SURVEYING, S.C.  
SURVEYING & SUBDIVIDING  
DELAVER, WISCONSIN 53115

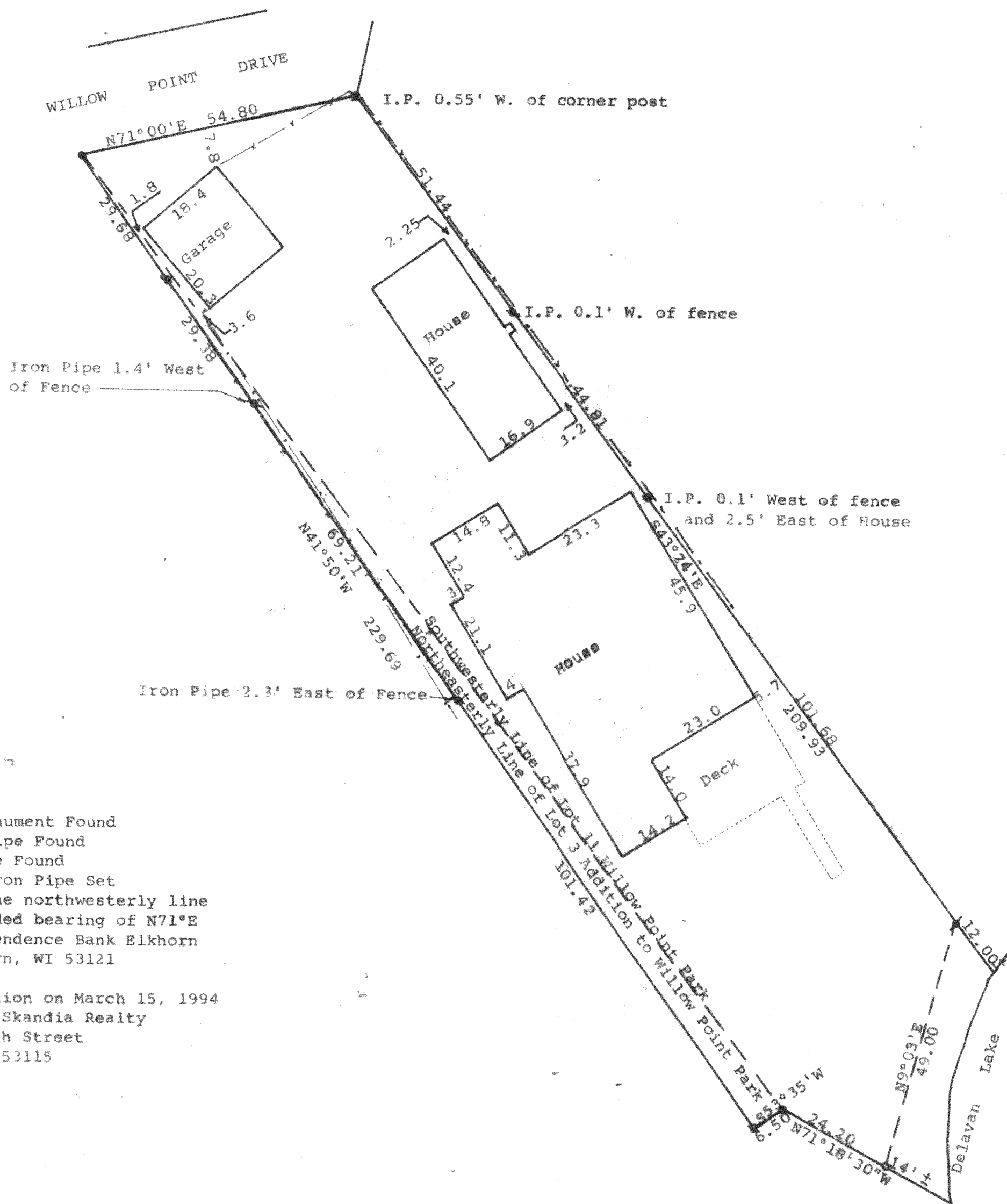

Scale - 1" = 20'

- = Concrete Monument Found
- = 3/4" Iron Pipe Found
- = 1" Iron Pipe Found
- = 1 1/2" X 30" Iron Pipe Set

Bearings referenced to the northwesterly line of Lot 11 with the recorded bearing of N71°E  
Survey ordered by: Independence Bank Elkhorn, WI 53121

Updating and recertification on March 15, 1994  
ordered by: Century 21, Skandia Realty  
312 South 7th Street  
Delavan, WI 53115

STATE OF WISCONSIN)  
COUNTY OF WALWORTH) SS

I, George T. Dunham, Surveyor, certify that I have surveyed the property described as follows:

Lot 11, Willow Point Park, a subdivision located in the Southeast 1/4 of Section 29, T 2 N, R 16 E, and a part of Lot 3 of the Addition to Willow Point Park described as follows: Beginning at the southeast corner of said Lot 3; thence southwesterly along the south line of said Lot 3, 6.50 feet to a point; thence northwesterly to the northeast corner of said Lot 3; thence southeasterly along the east line of said Lot 3 to the place of beginning. All of said land being located in the Southeast 1/4 of Section 29, T 2 N, R 16 E, Walworth County, Wisconsin,

and that the map shown above is a true representation thereof and shows the size and location of the property, its exterior boundaries, the location of all visible structures and dimensions of all principal buildings thereon, boundary fences, apparent easements, roadways and visible encroachments, if any, and that I have surveyed the property hereon described according to the official records, to the best of my knowledge and belief.

October, 1984

Updated and recertified to this  
15th day of March, 1994

*George T. Dunham*  
George T. Dunham, Surveyor

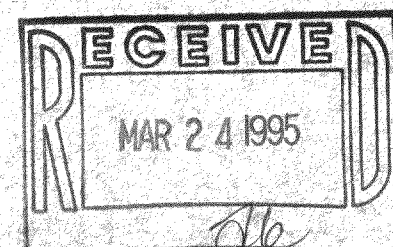
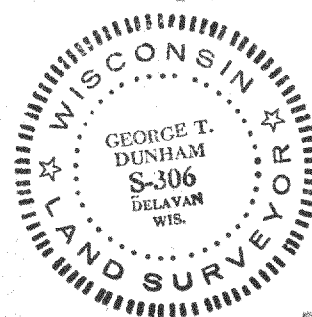

FWIA-3  
FWI-9

216-2114

216-858