

DUNHAM SURVEYING, S.C.
SURVEYING & SUBDIVIDING
DELAVER, WISCONSIN 53115

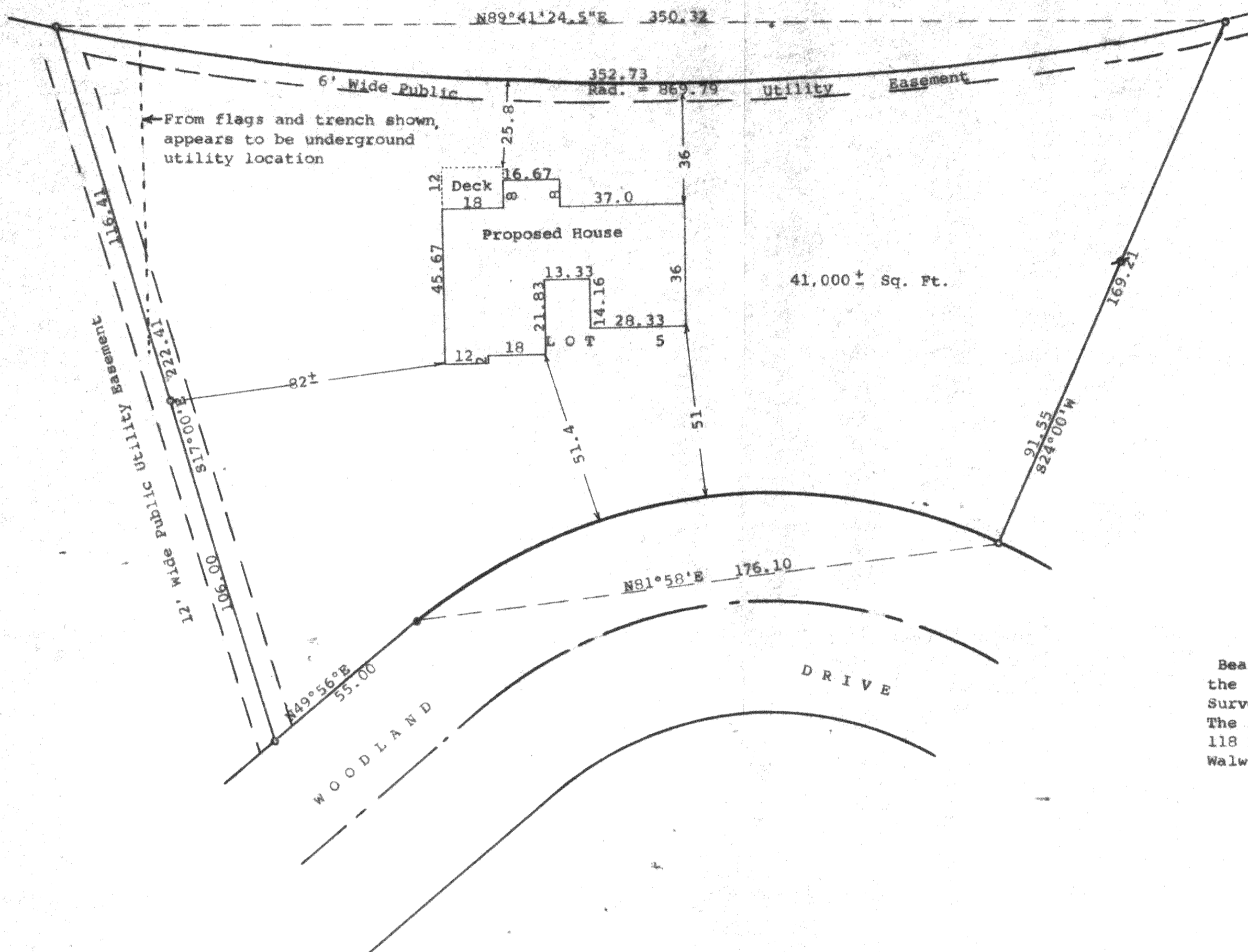

Scale - 1" = 30'
● = 2" Iron Pipe Found
▲ = 1" Iron Pipe Found
○ = 1/2" X 24" Iron Pipe Set
Bearings are those shown on
the recorded plat of Woodland Acres
Survey orderd by:
The Rauland Agency
118 Kenosha
Walworth, WI 53184

STATE OF WISCONSIN)
COUNTY OF WALWORTH)

I, George T. Dunham, Surveyor, certify that I have surveyed the property, described as follows:

Lot 5 of Woodland Acres, a subdivision located in the Southwest 1/4 of Section 21, T 2 N, R 16 E, Walworth County, Wisconsin, and that the plat shown hereon is a correct representation thereof and shows the size and location of the property, its exterior boundaries, the location of all visible structures and dimensions of all principal buildings thereon, boundary fences, apparent easements, roadways and visible encroachments, if any, and that I have surveyed the property hereon described, according to the official records, to the best of my knowledge and belief.

November 26, 1990
Location of proposed house
added March 19, 1994

George T. Dunham
George T. Dunham, Surveyor

