

DUNHAM SURVEYING, S.C.
SURVEYING & SUBDIVIDING
DELAVER, WISCONSIN 53115

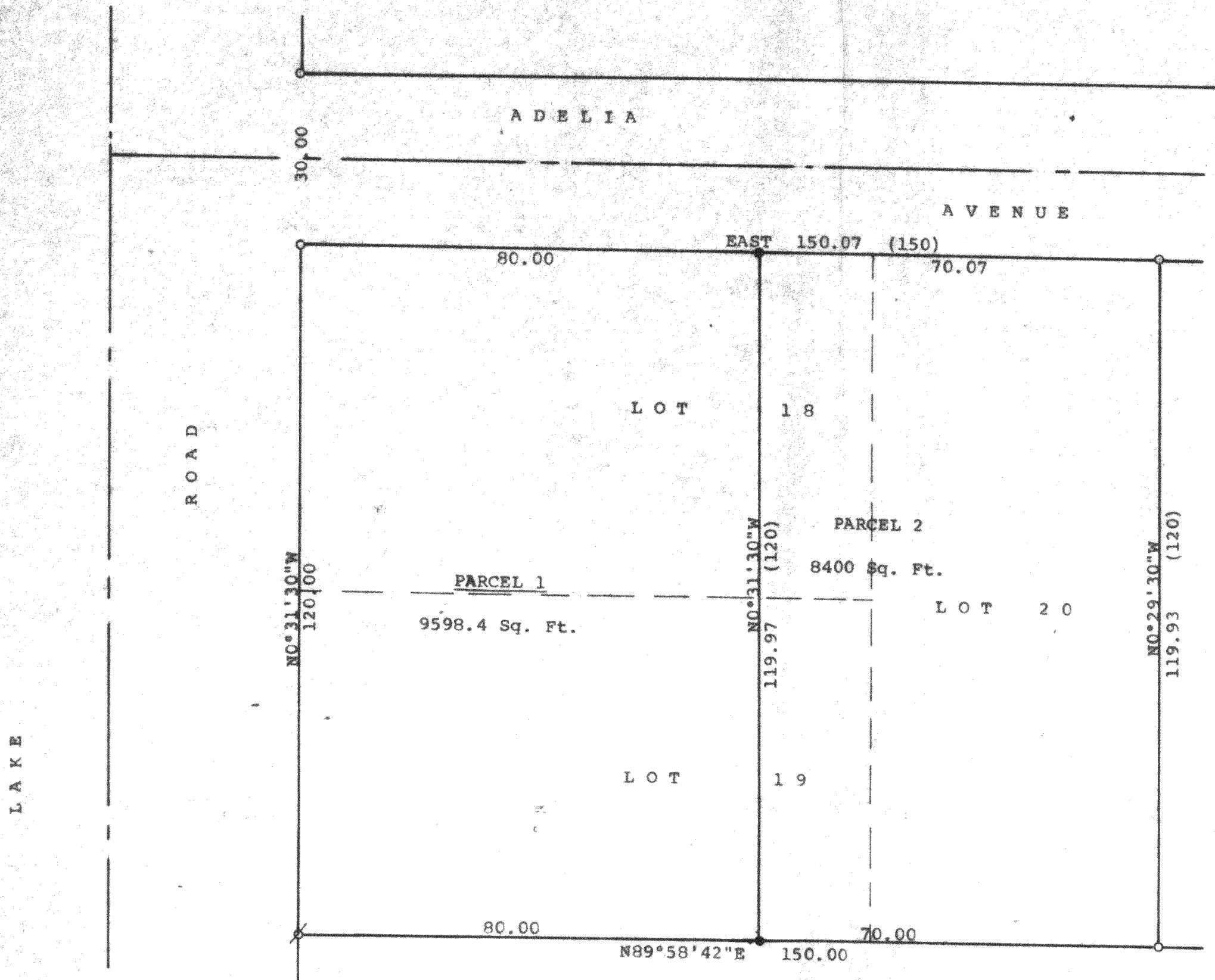

STATE OF WISCONSIN)SS
COUNTY OF WALWORTH)

I, George T. Dunham, Surveyor, certify that I have surveyed the property described as follows:

PARCEL 1: The West 80.00 feet of Lots 18 and 19 of Hoag's Addition, a subdivision located in the Southeast 1/4 of Section 32, T 2 N, R 16 E, Walworth County, Wisconsin

PARCEL 2: Lot 20 and all that part of Lots 18 and 19 lying east of the West 80.00 feet of Lots 18 and 19, all in Hoag's Addition, a subdivision located in the Southeast 1/4 of Section 32, T 2 N, R 16 E, Walworth County, Wisconsin,

and that the plat shown hereon is a correct representation thereof and shows the size and location of the property, its exterior boundaries, the location of all visible structures and dimensions of all principal buildings thereon, boundary fences, apparent easements, roadways and visible encroachments, if any, and that I have surveyed the property hereon described, according to the official records, to the best of my knowledge and belief.

October 1, 1993

George T. Dunham
George T. Dunham, Surveyor

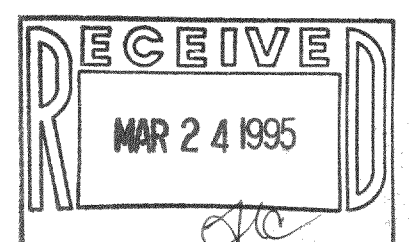
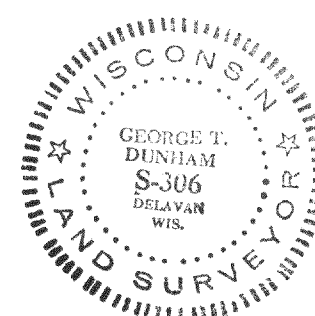

FHO-11

216-2112