

DUNHAM SURVEYING, S.C.
SURVEYING & SUBDIVIDING
DELAVER, WISCONSIN 53115

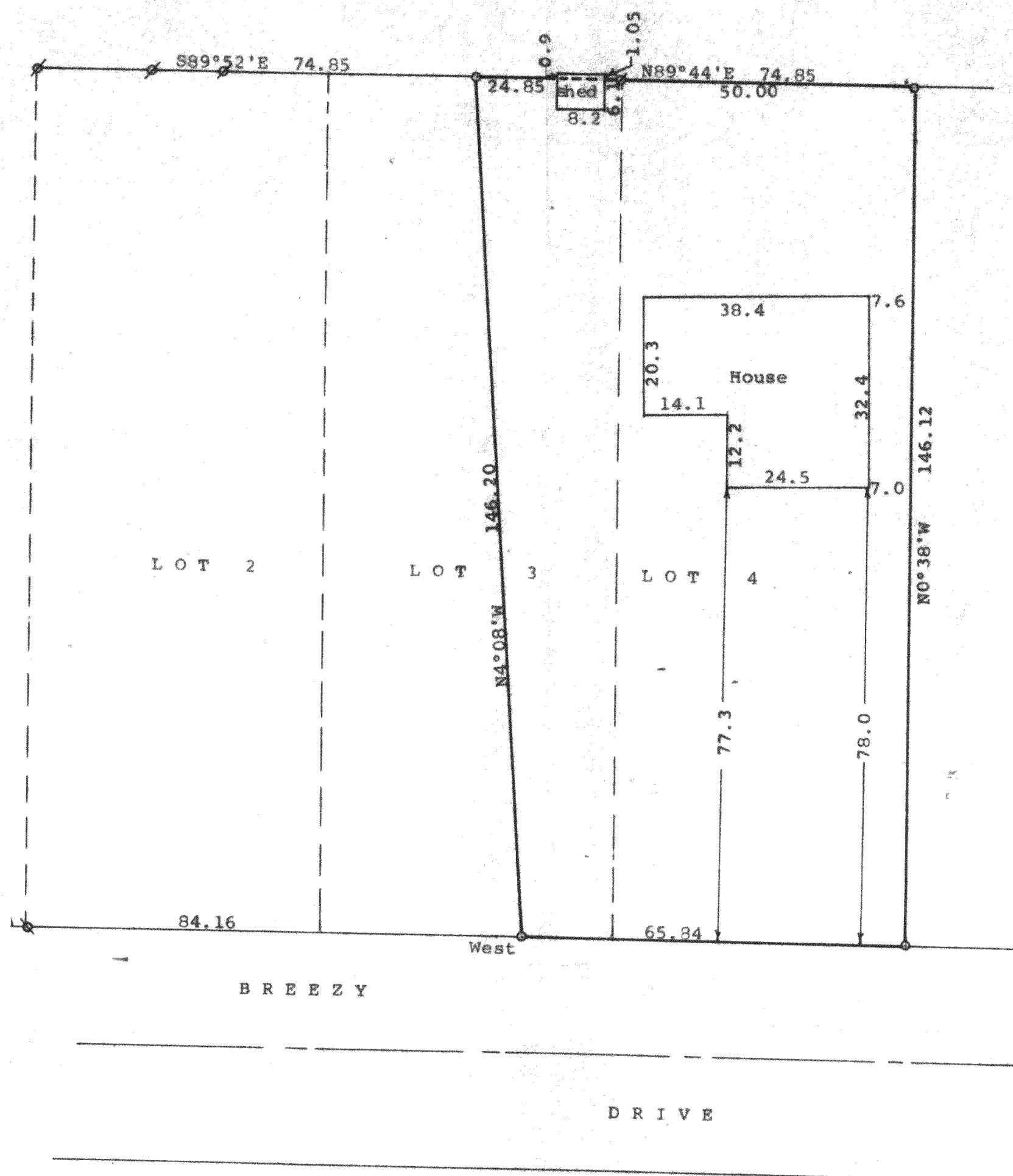

STATE OF WISCONSIN)
COUNTY OF WALWORTH) SS

I, George T. Dunham, Surveyor, certify that I have surveyed the property described as follows:

A part of Lots 3 and 4 in Block 4, Inlet Oaks Subdivision No. 3, a subdivision located in the Southeast 1/4 of Section 15, T 2 N, R 16 E, Walworth County, Wisconsin, described as follows: Commencing at the southwest corner of Lot 2 in said Block 4; thence East along the south line of said Lots 2 and 3, 84.16 feet to the place of beginning; thence continue East along said south line, 65.84 feet to the southeast corner of said Lot 4; thence N0°38'W along the east line of said Lot 4, 146.12 feet to the northeast corner of said Lot 4; thence S89°44'W along the north line of said Lots 4 and 3, 74.85 feet to a point located 74.85 feet from the northwest corner of said Lot 2; thence S4°08'E 146.20 feet to the place of beginning subject to easements of record.

and that the plat shown hereon is a correct representation thereof and shows the size location of the property, its exterior boundaries, the location of all visible structures and dimensions of all principal buildings thereon, boundary fences, apparent easements, roadways and visible encroachments, if any, and that I have surveyed the property hereon described, according to the official records, to the best of my knowledge and belief.

July 22, 1993

George T. Dunham
George T. Dunham, Surveyor

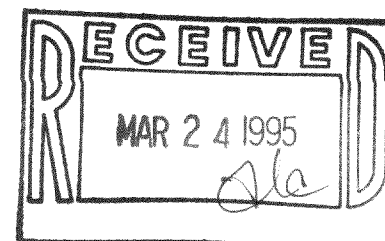
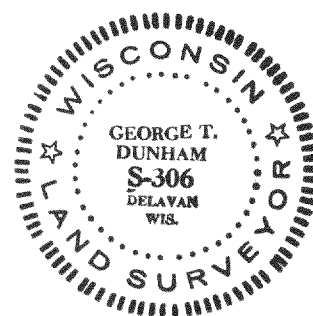

Part of SFIN3-94
LFIN3-94A

216-2109