

DUNHAM SURVEYING, S.C.
SURVEYING & SUBDIVIDING
DELAVER, WISCONSIN 53115

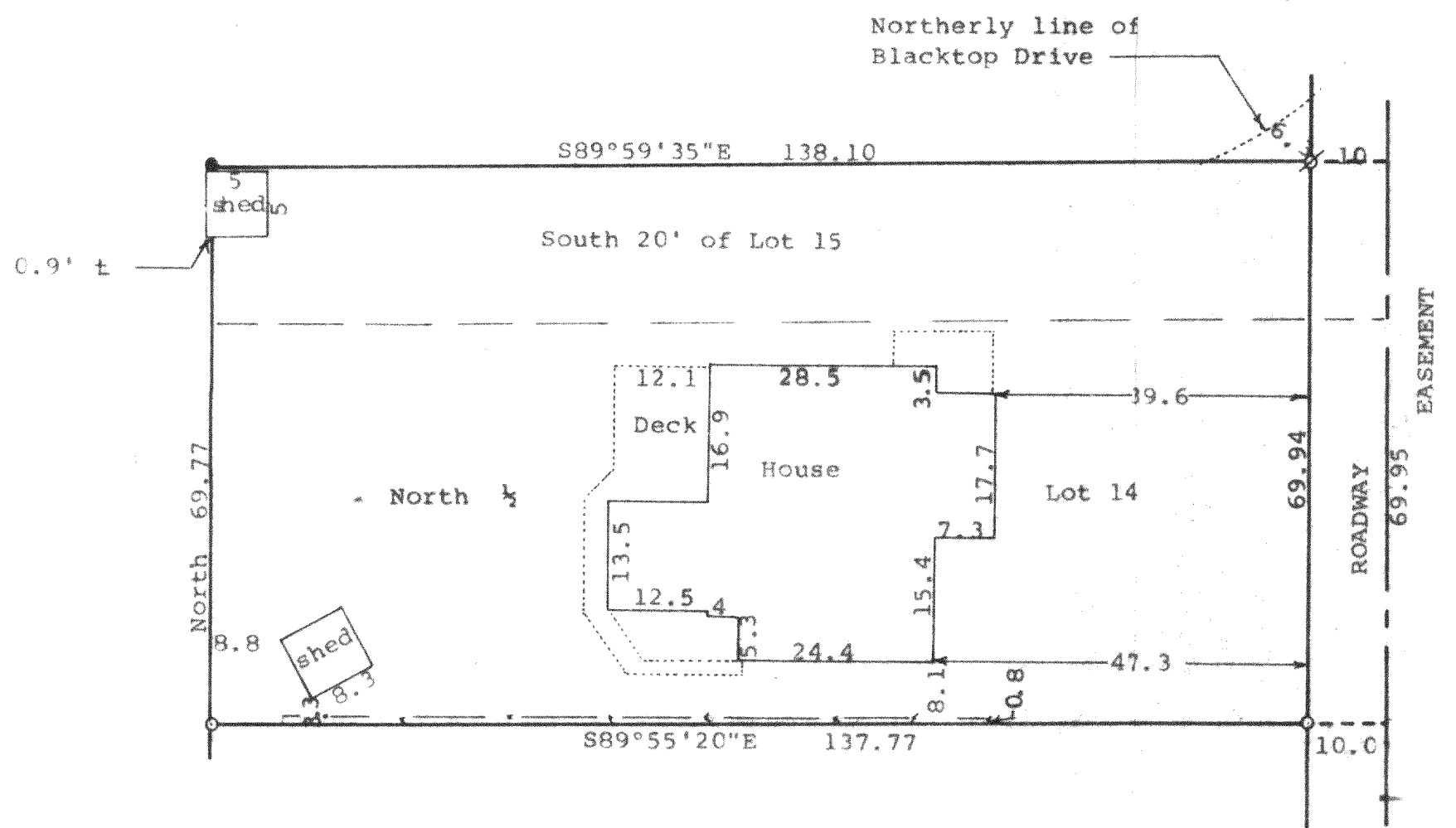

N

Scale - 1" = 20'

○ = 5/8th" Iron Rod Found

● = 1" Iron Rod Found

⊘ = PK Nail found. Set 1/2" Iron Pipe

--- = Fence Line

Bearings referenced to the west line of Lot 14 with the assumed bearing of North
Survey ordered by: The Rauland Agency
118 Kenosha Street
Walworth, WI 53184

STATE OF WISCONSIN)
COUNTY OF WALWORTH)

I, George T. Dunham, Surveyor, certify, that I have surveyed the property described as follows:

The North 1/2 of Lot 14 and the South 20' of Lot 15, all in Chicago Club Subdivision located in the Town of Delavan, Walworth County, Wisconsin

and that the plat shown hereon is a correct representation thereof and shows the size and location of the property, its exterior boundaries, the location of all visible structures and dimensions of all principal buildings thereon, boundary fences, apparent easements, roadways and visible encroachments, if any, and that I have surveyed the property hereon described, according to the official records, to the best of my knowledge and belief.

November 17, 1993

George T. Dunham
George T. Dunham, Surveyor

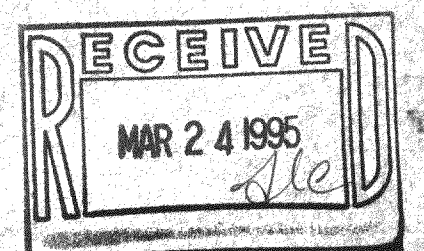
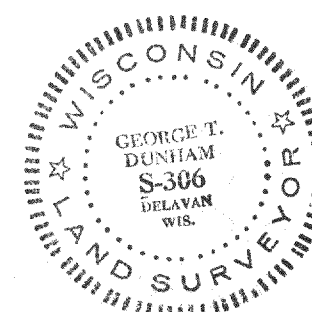

FCH-25

262-2104