

DUNHAM SURVEYING, S.C.
 SURVEYING & SUBDIVIDING
 DELAVAN, WISCONSIN 53115

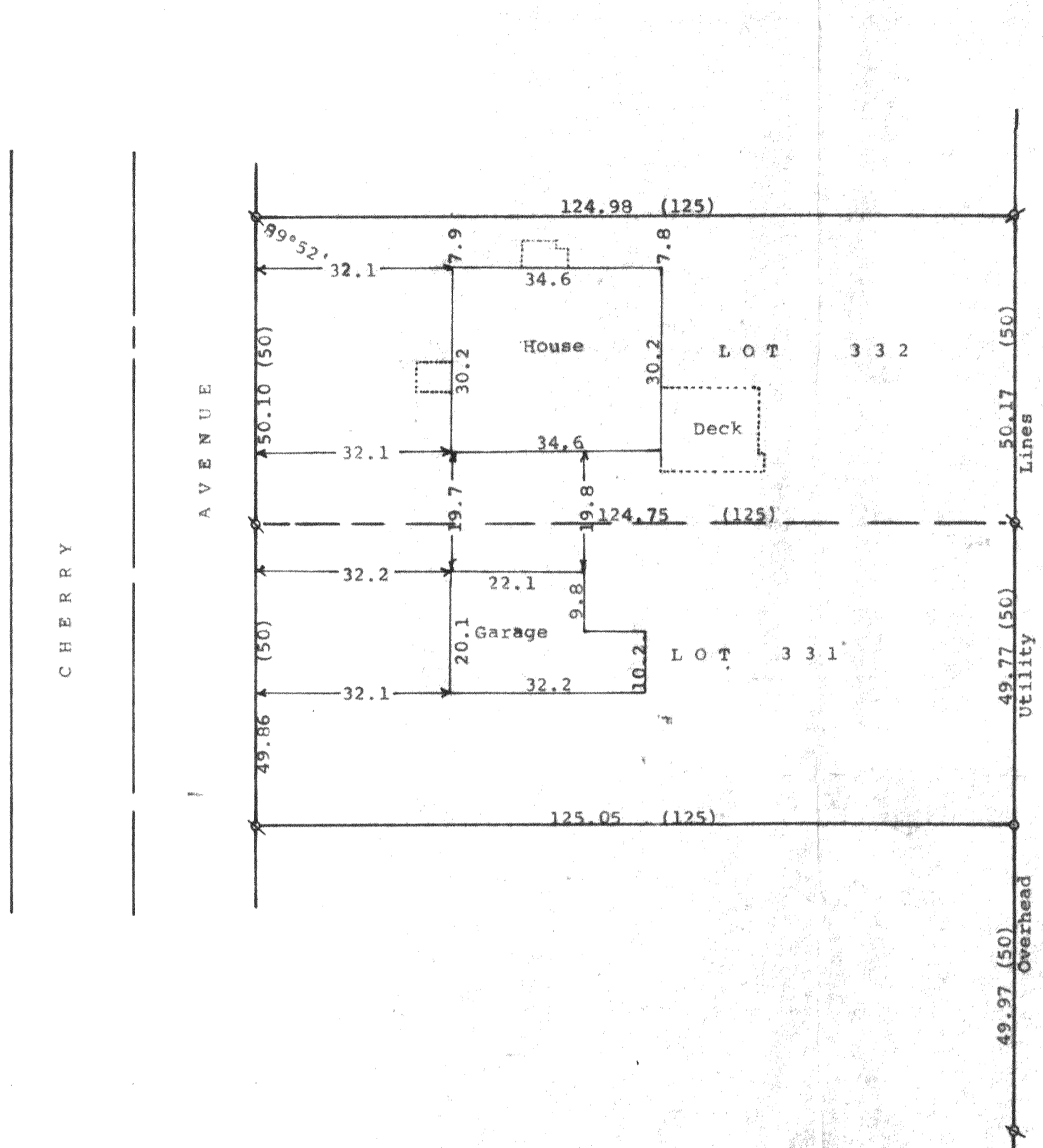

Scale - 1" = 20'
 ϕ = 1 1/4" Iron Pipe Found
 ϕ = 3/4" Iron Pipe Found
 \circ = 3/4" X 24" Iron Pipe Set
 (.00) = recorded distance
 Survey ordered by:
 REMAX Geneva Realty LTD
 W3410 County Trunk BE
 Lake Geneva, WI 53147

STATE OF WISCONSIN)
 COUNTY OF WALWORTH)
 I, George T. Dunham, Surveyor, certify that I have surveyed the property described as follows:
 Lots 331 and 332 in Lake Delavan Highlands, a subdivision located in the South 1/2 of the Southeast 1/4 of Section 31, T 2 N, R 16 E, Walworth County, Wisconsin,
 and that the plat shown hereon is a correct representation thereof and shows the size and location of the property, its exterior boundaries, the location of all visible structures and dimensions of all principal buildings thereon, boundary fences, apparent easements, roadways and visible encroachments, if any, and that I have surveyed the property hereon described, according to the official records, to the best of my knowledge and belief.
 October 27, 1993

George T. Dunham
 George T. Dunham, Surveyor

