

DUNHAM SURVEYING, S.C.  
SURVEYING & SUBDIVIDING  
DELAVER, WISCONSIN 53115

Scale - 1" = 20'  
O = Iron Pipe  
Survey ordered by:  
Phil Benoliel, Architect  
150 Elmhurst Court  
Williams Bay, Wisconsin  
and R. G. Betzer  
2718 Willow Point Drive  
Delavan, WI 53115

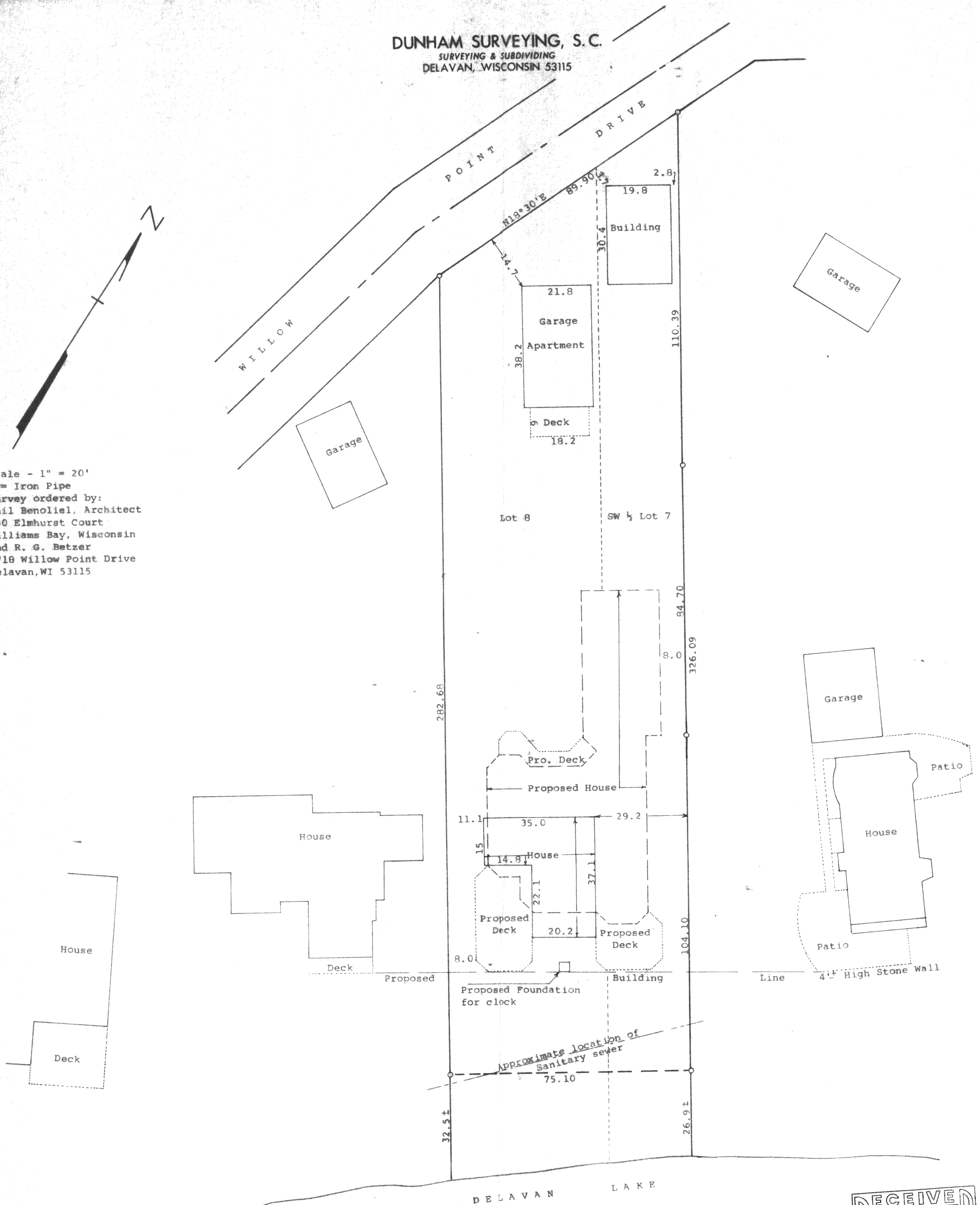

STATE OF WISCONSIN)  
COUNTY OF WALWORTH)

I, George T. Dunham, Surveyor, certify that I have surveyed the property described as follows:

Lot 8 and the southwesterly 1/4 of Lot 7 of Willow Point Park, a subdivision located in the Town of Delavan, Walworth County, Wisconsin, and that the plat shown hereon is a correct representation thereof and shows the size and location of the property, its exterior boundaries, the location of all visible structures and the dimensions of all principal buildings thereon, together with the location of the proposed house to be built thereon as well as the proposed location of the foundation of the clock to be located thereon.  
December 11, 1993

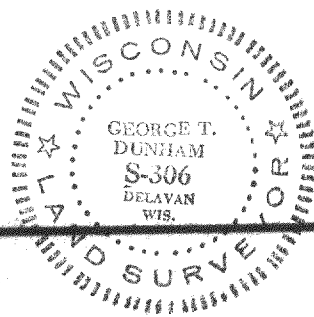
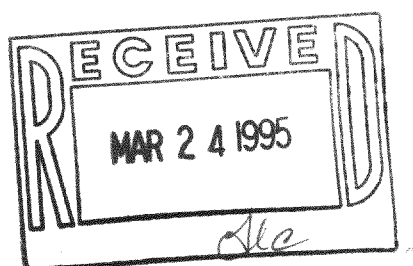

George T. Dunham, Surveyor

FWI - 6

216-2099