

DUNHAM SURVEYING, S.C.
 SURVEYING & SUBDIVIDING
 DELAVAN, WISCONSIN 53115

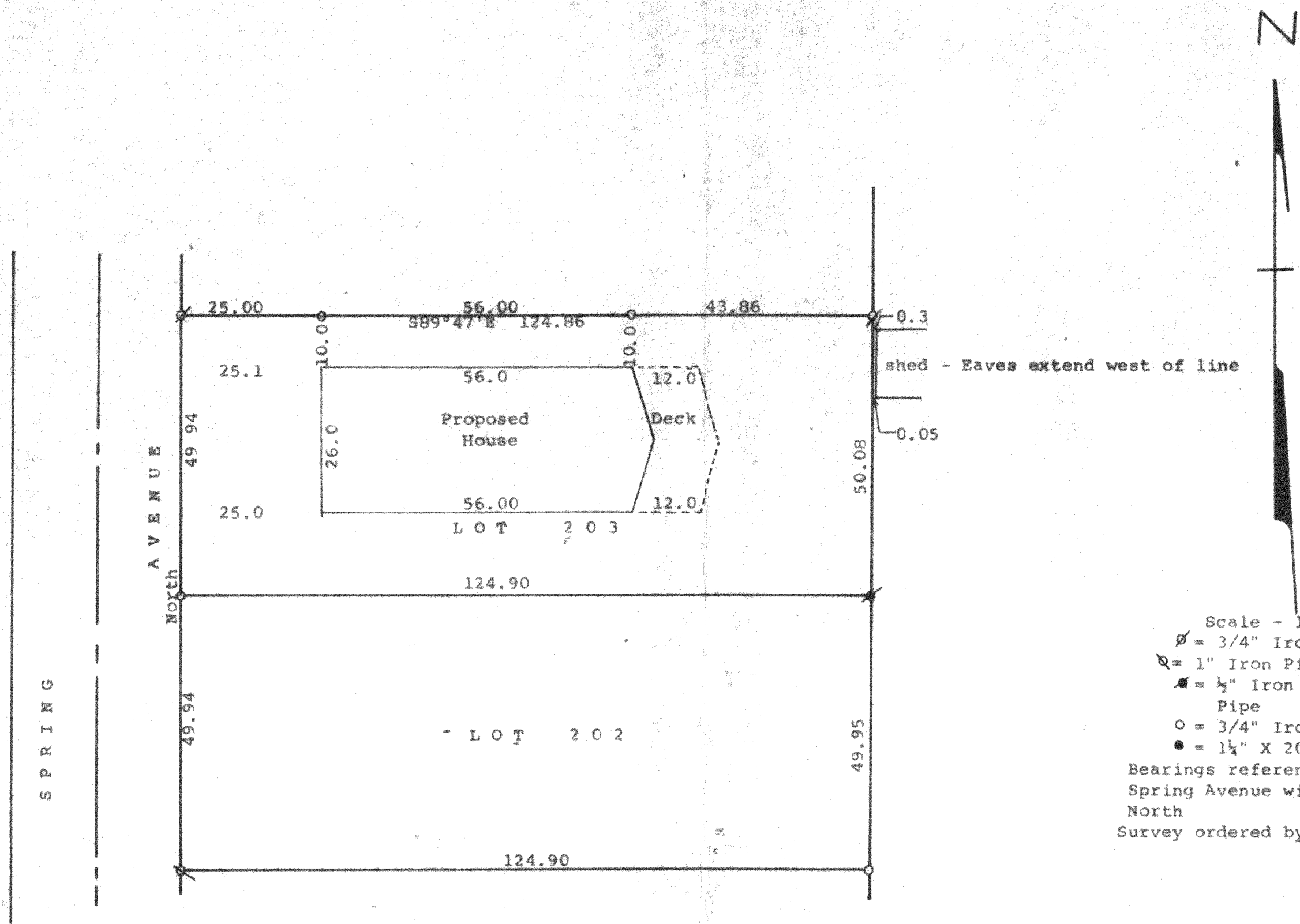

Scale - 1" = 20'
 ∅ = 3/4" Iron Pipe Found
 Q = 1" Iron Pipe Found
 * = 1/2" Iron Pipe Found. Set 1 1/4" Iron Pipe
 ○ = 3/4" Iron Pipe Set
 ● = 1 1/4" X 20" Iron Pipe Set
 Bearings referenced to the east line of Spring Avenue with the assumed bearing of North
 Survey ordered by: Ken Ryer
 N1495 Ryer Ct.
 Walworth, WI 53184

STATE OF WISCONSIN)
 COUNTY OF WALWORTH) SS
 I, George T. Dunham, Surveyor, certify that I have surveyed the property described as follows:
 Lot 202 & 203 in Lake Delavan Highlands, a subdivision located in the South 1/4 of the Southeast 1/4 of Section 31, T 2 N, R 16 E, Walworth County, Wisconsin
 and that the plat shown hereon is a correct representation thereof and shows the size and location of the property, its exterior boundaries, the location of the proposed house to be built thereon, boundary fences, apparent easements, roadways and visible encroachments if any, and that I have surveyed the property hereon described, according to the official records, to the best of my knowledge and belief.
 November 2, 1993
 Revised December 22, 1993

George T. Dunham
 George T. Dunham, Surveyor

