

DUNHAM SURVEYING, S.C.
SURVEYING & SUBDIVIDING
DELAVER, WISCONSIN 53115

N

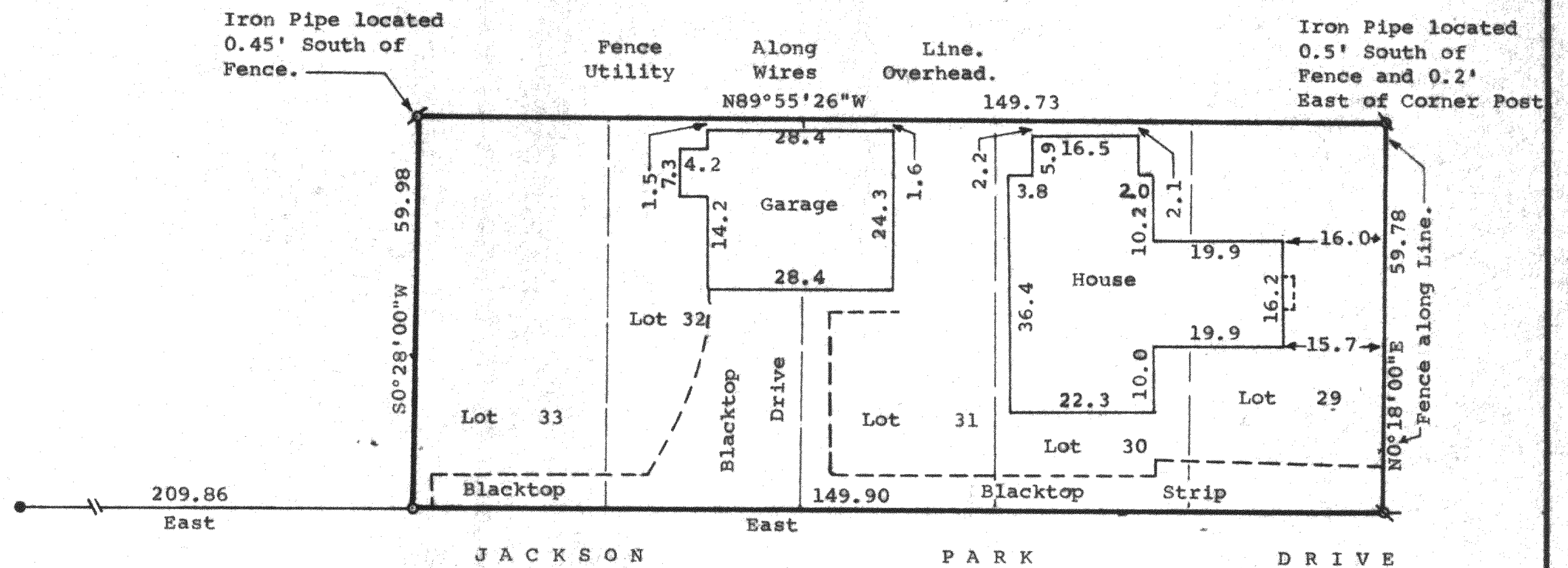

Scale - 1" = 20'

o = 3/4"x24" Iron Pipe Set

• = 1 1/2" Dia. Iron Pipe Found

• = 3/4" Dia. Iron Pipe Found

• = 1/2" Dia. Iron Rod Found 0.5'

North of line and 1/2"x24" Iron Pipe Set

Bearings are based on the North line Jackson Park Drive, assumed bearing of East-West.

Owner: Wittman/Sands

1616 Jackson Park Dr.

Delavan, Wisconsin

53115

Updating and recertification ordered by:

Century 21, Skandia Realty

312 South 7th Street

Delavan, WI 53115

STATE OF WISCONSIN) ss
COUNTY OF WALWORTH)

I, George T. Dunham, Surveyor, certify that I have surveyed the property described as follows:

Lots 29, 30, 31, 32, and 33 of Block "A" of Jackson's Subdivision of Lots 5 & 6 of Maple Wood, located in the Southwest 1/4 and in the Southeast 1/4 of the Fractional

Southeast 1/4, Section 21, T2N, R16E, Walworth County, Wisconsin,

and that the plat shown above is a true representation thereof and shows the size and location of the property, its exterior boundaries, the location of all visible structures and dimensions of all principal buildings thereon, boundary fences, apparent easements, roadways and visible encroachments, if any, and that I have surveyed the property hereon described according to the official records, to the best of my knowledge and belief.

June 13, 1984.

Updated and recertified to this
16th day of August, 1993

George T. Dunham
George T. Dunham, Surveyor

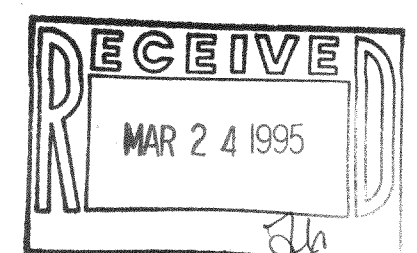
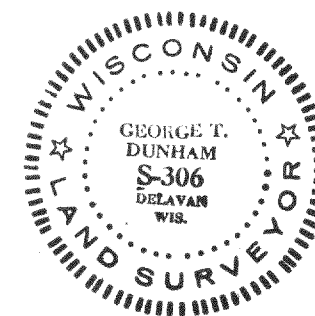

FJS-14
FJS-14A

266-2693

216-853