

DUNHAM SURVEYING, S.C.
SURVEYING & SUBDIVIDING
DELAVAN, WISCONSIN 53115

N

Scale - 1" = 20'

● = Concrete Monument Found
○ = Iron Pipe Found

Bearings referenced to the bearing along the
northerly line of Silverwood Drive of N65°34'E
Survey ordered by: Loepke Construction Co.

Route 1, Box 343
Walworth, WI 53184

(0.00) = recorded distance

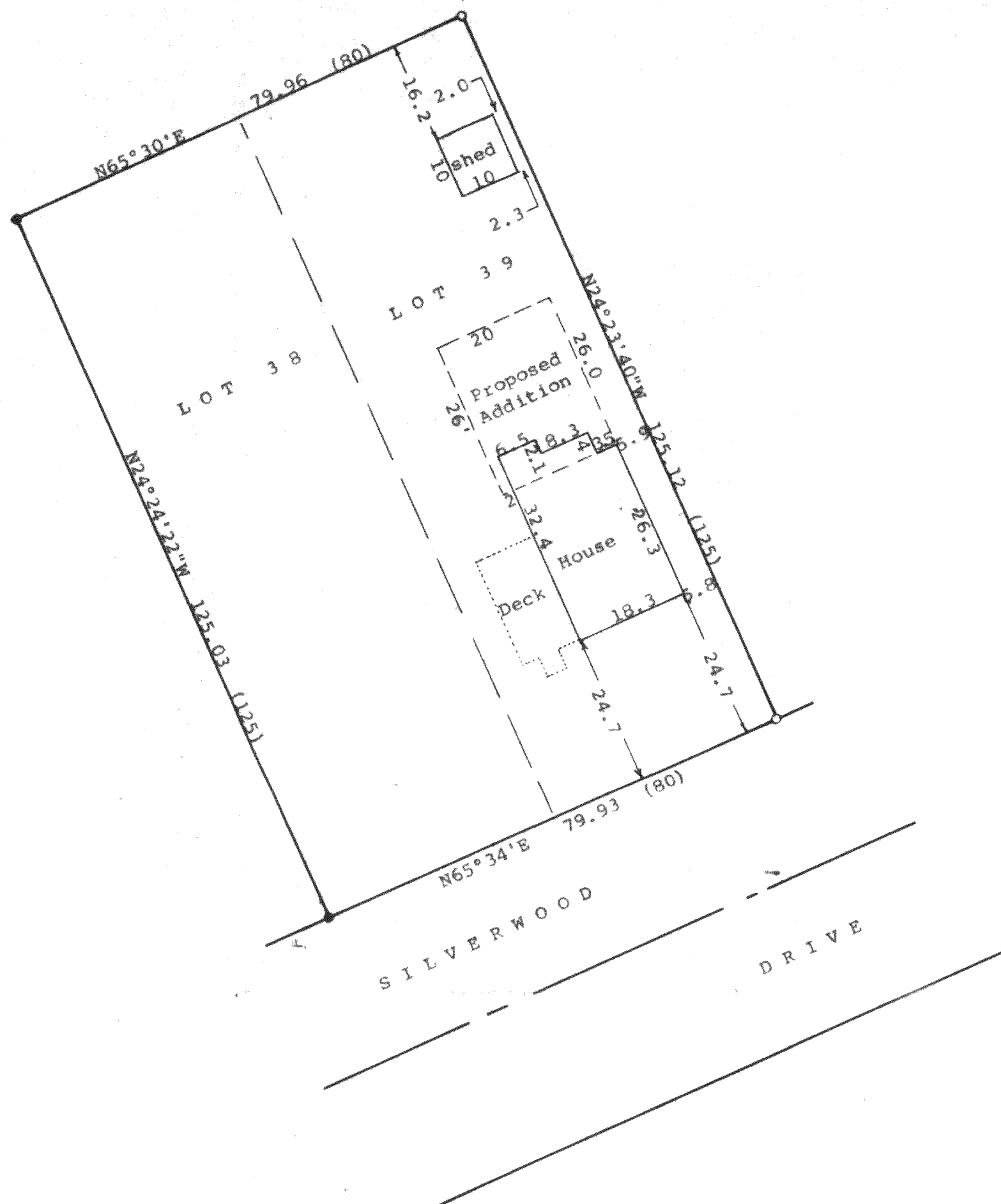

STATE OF WISCONSIN) SS
COUNTY OF WALWORTH)

I, George T. Dunham, Surveyor, certify that I have surveyed the
property described as follows:

Lots 38 and 39 in Block 12 of Delavan Lake View Crest, a
subdivision located in the North ½ of Section 31, T 2 N,
R 16 E, Walworth County, Wisconsin,

and that the plat shown hereon is a correct representation thereof and shows
the size and location of the property, its exterior boundaries, the location
of all visible structures and dimensions of all principal buildings thereon,
boundary fences, apparent easements, roadways and visible encroachments, if
any, and that I have surveyed the property hereon described, according to the
official records, to the best of my knowledge and belief.
August 26, 1993

George T. Dunham
George T. Dunham, Surveyor

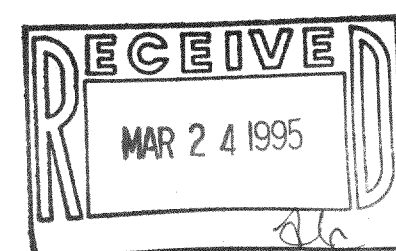
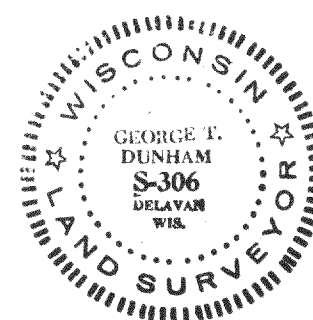

FDLV-49

216-2092