

# PLAT OF SURVEY

LOT 8 OF GENEVA WEST ESTATES  
LOCATED IN THE SOUTHEAST 1/4 OF SECTION 25, TOWN 2  
NORTH, RANGE 16 EAST, WALWORTH COUNTY, WISCONSIN

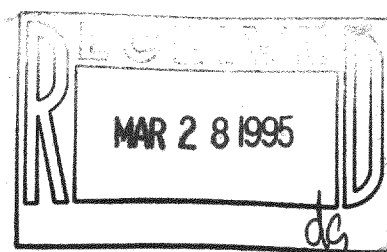
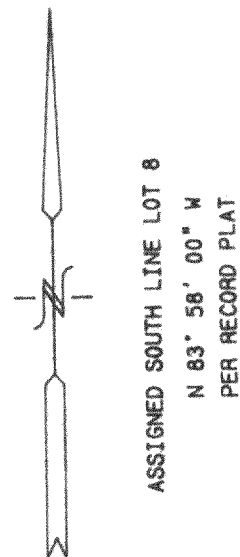

NOTE: COPIES OF THIS MAP TO WHICH THE FOLLOWING CERTIFICATE WILL APPLY ARE BLUE LINE PRINTS SHOWING SURVEYOR'S ORIGINAL SEAL AND SIGNATURE IN BLACK INK. COPIES BY ANY OTHER MEANS MAY HAVE ALTERATIONS WHICH DO NOT REPRESENT THE SURVEYOR'S WORK PRODUCT.

I HEREBY CERTIFY THAT THE ABOVE DESCRIBED PROPERTY HAS BEEN SURVEYED UNDER MY DIRECTION AND THAT THE ABOVE MAP IS A TRUE REPRESENTATION THEREOF AND SHOWS THE SIZE AND LOCATION OF THE PROPERTY AND ITS EXTERIOR BOUNDARIES. THIS SURVEY IS MADE FOR THE USE OF THE PRESENT OWNERS OF THE PROPERTY, AND ALSO THOSE WHO PURCHASE, MORTGAGE, OR GUARANTEE THE TITLE THERETO WITHIN ONE YEAR FROM THE DATE HEREOF.

DATED: 3/27/95

*Peter S. Gordon*  
PETER S. GORDON R.L.S. 2101

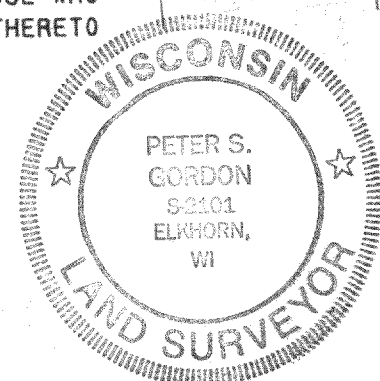

LEGEND  
= SET IRON REBAR STAKE  
○ = FOUND IRON PIPE STAKE  
● = FOUND IRON REBAR STAKE  
(x x x) = RECORDED AS

COUNTRYSIDE DRIVE  
66' WIDE R.O.W.

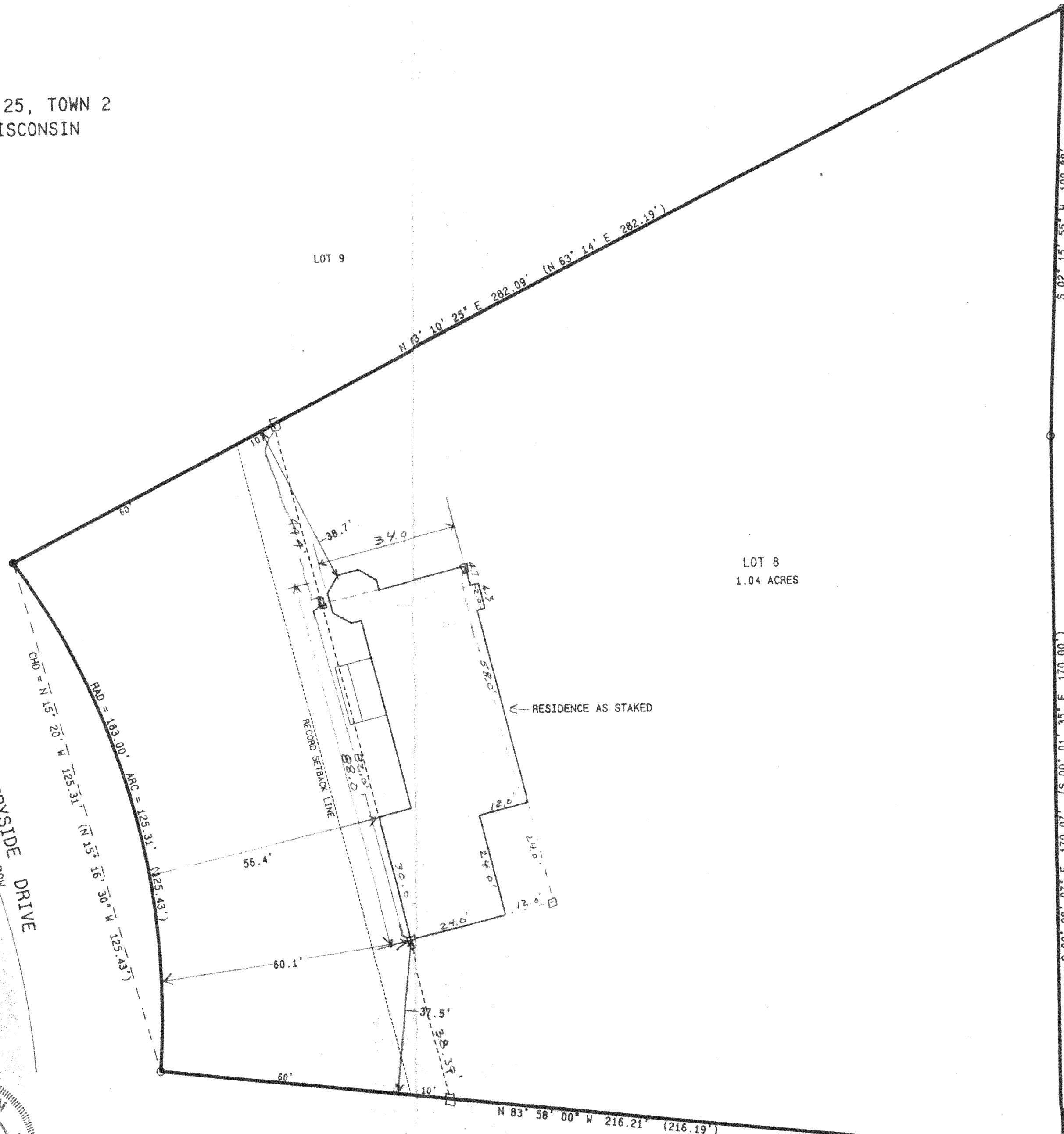

LOT 8  
1.04 ACRES

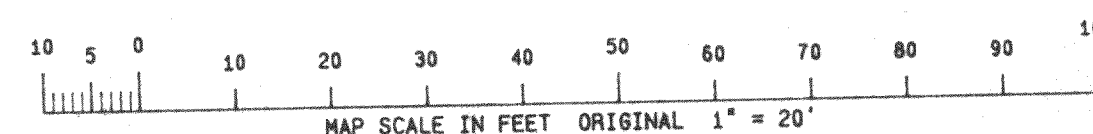

WORK ORDERED BY: HAP ARNOLD  
SUPERB BUILDERS  
5516 STATE ROAD 11  
ELKHORN, WIS. 53121

FARRIS, HANSEN & ASSOCIATES, INC.  
Engineering, Architecture, Surveying  
7 Ridgway Court P.O. Box 437  
ELKHORN, WISCONSIN 53121  
Office: (414) 723-2098  
Fax: (414) 723-5886

REVISIONS

PROJECT NO.  
4273  
DATE  
03/27/95  
SHEET NO.  
1 OF 1

216-2090

FGW-8