

DUNHAM SURVEYING, S.C.  
 SURVEYING & SUBDIVIDING  
 DELAVAN, WISCONSIN 53115

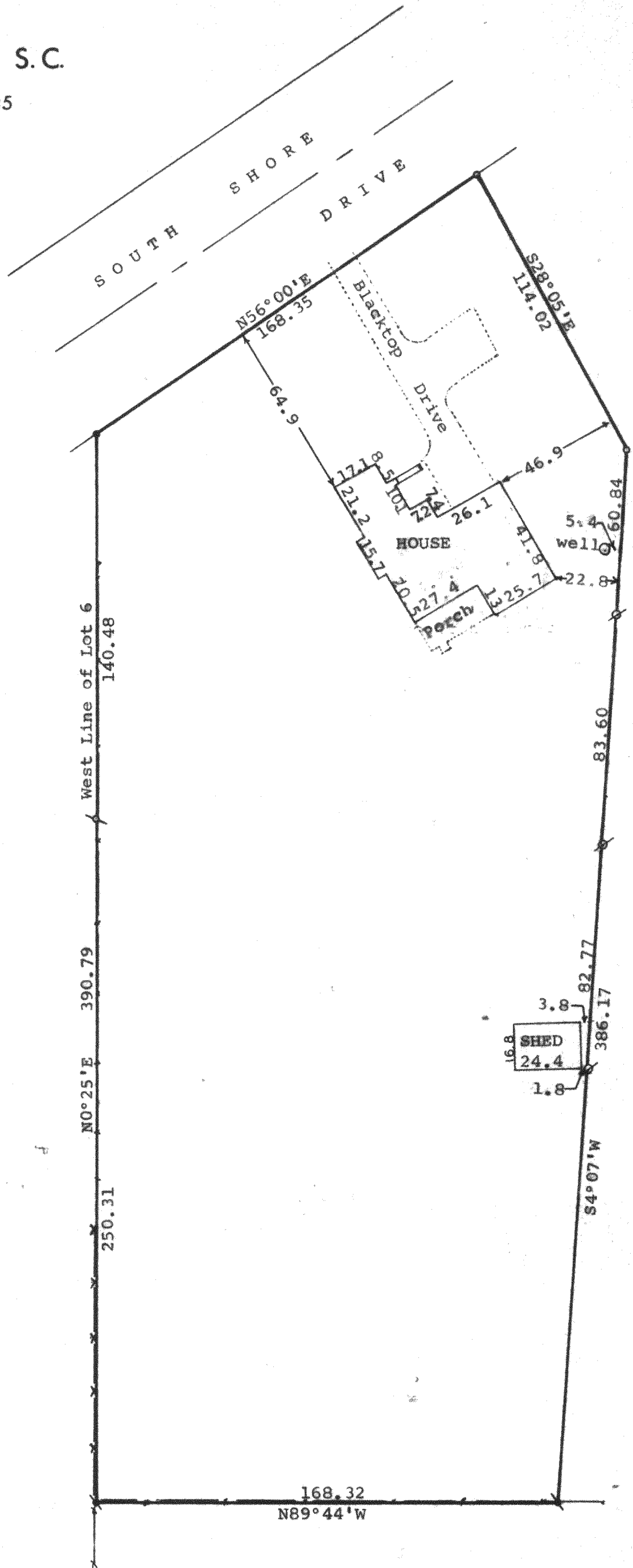

- Scale - 1" = 40'
- = 3/4" Dia. Iron Pipe Found
  - ⊙ = 1" Dia. Iron Pipe Found
  - ⊙ = 1 1/4" Dia. Iron Pipe Found
  - = 1" Dia. Iron Pipe Reset
  - = Fence Line
  - ⊘ = 1/2" Diameter Iron Pipe Set

Bearings used are those of record.

Ordered by: The Rauland Agency, Inc.  
 607 E. Walworth Ave.  
 Delavan, Wisconsin 53115

STATE OF WISCONSIN)  
 COUNTY OF WALWORTH) SS

I, George T. Dunham, Surveyor, certify that I have surveyed the property described as follows,

A parcel of land located in a part of Lot 6 of the Subdivision of the Southeast Fractional 1/4 of Section 28 and the Northeast Fractional 1/4 of Section 33, T 2 N, R 16 E, Walworth County, Wisconsin, described as follows: Beginning at the point of intersection of the west line of Lot 6 and the southeasterly line of the Public Highway; thence N56°00'E along said SE'ly line, 168.35 feet; thence S28°05'E 114.02 feet; thence S4°07'W 386.17 feet; thence N89°44'W 168.32 feet to the west line of said Lot 6; thence N0°25'E along said west line 390.79 feet to the place of beginning,

and that the plat shown above is a true representation thereof and shows the size and location of the property, its exterior boundaries, the location of boundary fences, apparent easements, roadways and visible encroachments, if any, and that I have surveyed the property hereon described according to the official records to the best of my knowledge and belief.  
 March 5, 1984

Updated and recertified to this  
 22nd day of September, 1993

*George T. Dunham*  
 George T. Dunham, Surveyor

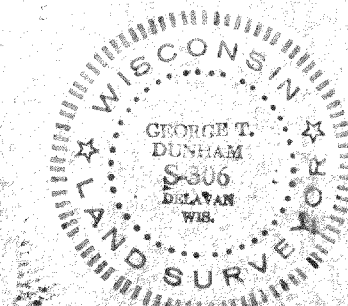
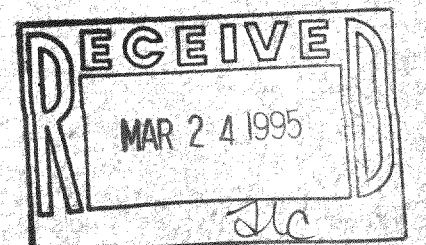

FOP-4

216-2088

216-875