

ABELL
SURVEYING & MAPPING

DELAVAN, WISCONSIN 53115

414-728-6737

PARK

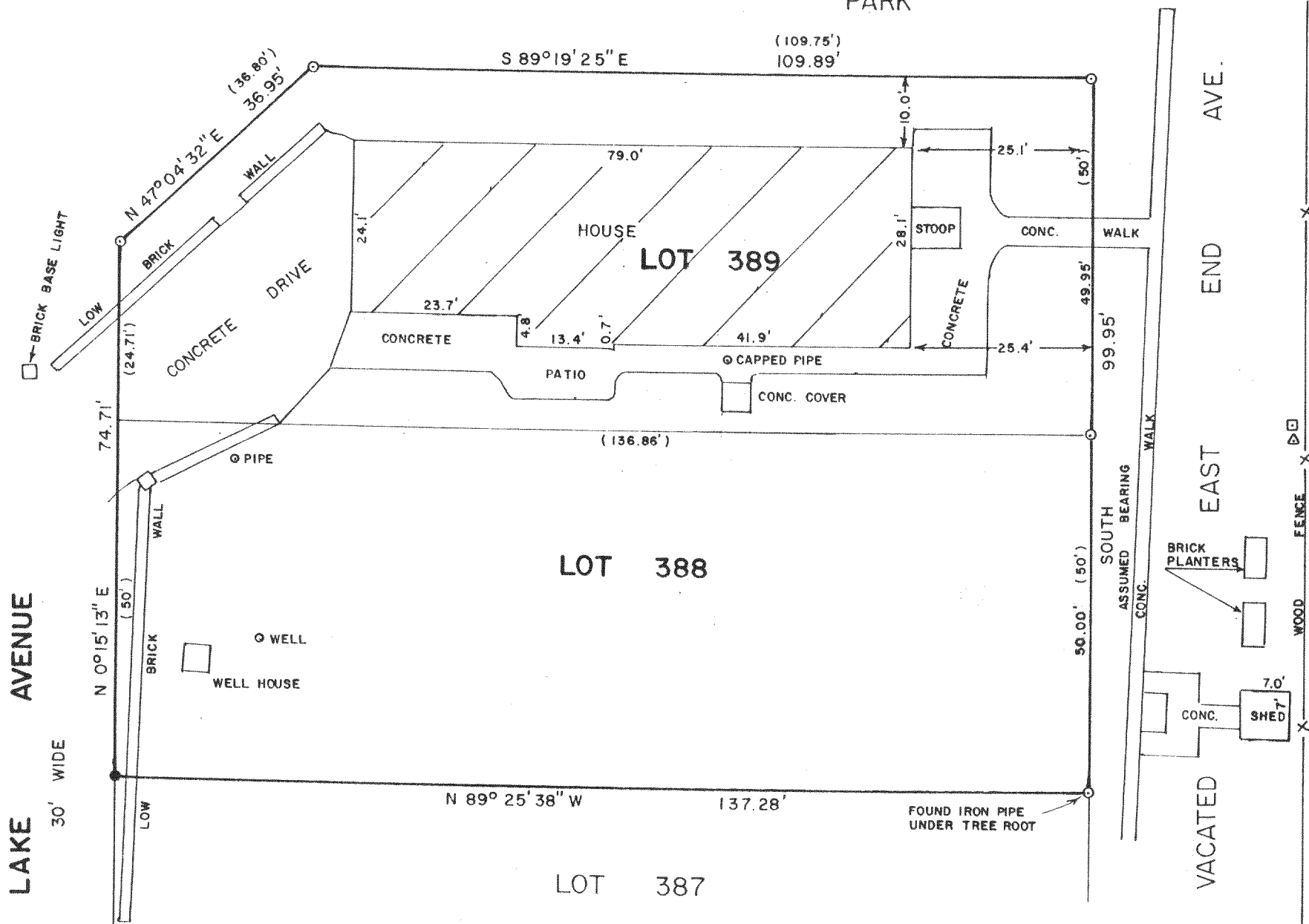

PLAT OF SURVEY OF

LOTS 388 AND 389, LAKE DELAVAN HIGHLANDS,
LOCATED IN T2N, R16E, WALWORTH COUNTY,
WISCONSIN.

ORDERED BY: CENTURY 21 - SKANDIA REALTY
312 S. 7th STREET
DELAVAN, WI 53115

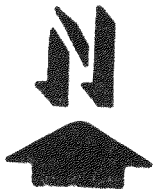
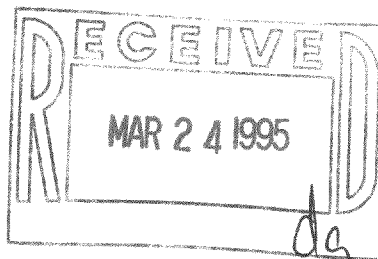

SCALE - 1"=20'

LEGEND

- - IRON PIPE FOUND
- - UTILITY PED
- ▽ - UTILITY POLE
- () - RECORDED AS
- - IRON ROD SET

I HEREBY CERTIFY THAT I HAVE SURVEYED THE ABOVE DESCRIBED PROPERTY AND THAT THE ABOVE MAP IS A TRUE REPRESENTATION THEREOF AND SHOWS THE SIZE AND LOCATION OF THE PROPERTY, ITS EXTERIOR BOUNDARIES, THE LOCATION OF ALL VISIBLE STRUCTURES AND DIMENSIONS OF ALL PRINCIPAL BUILDINGS THEREON, BOUNDARY FENCES, APPARENT EASEMENTS, ROADWAYS AND VISIBLE ENCROACHMENTS, IF ANY, TO THE BEST OF MY KNOWLEDGE AND BELIEF.

THIS SURVEY IS MADE FOR THE USE OF THE PRESENT OWNERS OF THE PROPERTY, AND ALSO THOSE WHO PURCHASE, MORTGAGE, OR GUARANTEE THE TITLE THERETO WITHIN ONE (1) YEAR FROM DATE HEREON.

David F. Abell

DAVID F. ABELL
WISCONSIN REGISTERED LAND SURVEYOR, S-1596

October 12, 1994

DATE JOB NUMBER - 94167
NOTE: THIS IS NOT A CERTIFIED COPY UNLESS SEALED.

FLAD-291

216-2060