

DUNHAM SURVEYING, S.C.  
SURVEYING & SUBDIVIDING  
DELAVER, WISCONSIN 53115

N

Scale - 1" = 20'

⊙ = 1/2" Iron Pipe Found  
⊙ = 3/4" Iron Pipe Found  
⊙ = 1" Iron Pipe Set  
⊙ = 3/4" Iron Pipe Set

(0.00) = recorded distance

Bearings referenced to the recorded bearing  
S89°29'E along the south line of the plat  
of Lake Delavan Highlands

Survey ordered by:  
The Rauland Agency

118 Kenosha

Walworth, WI 53184

⊙ = 1 1/4" Iron Pipe Found

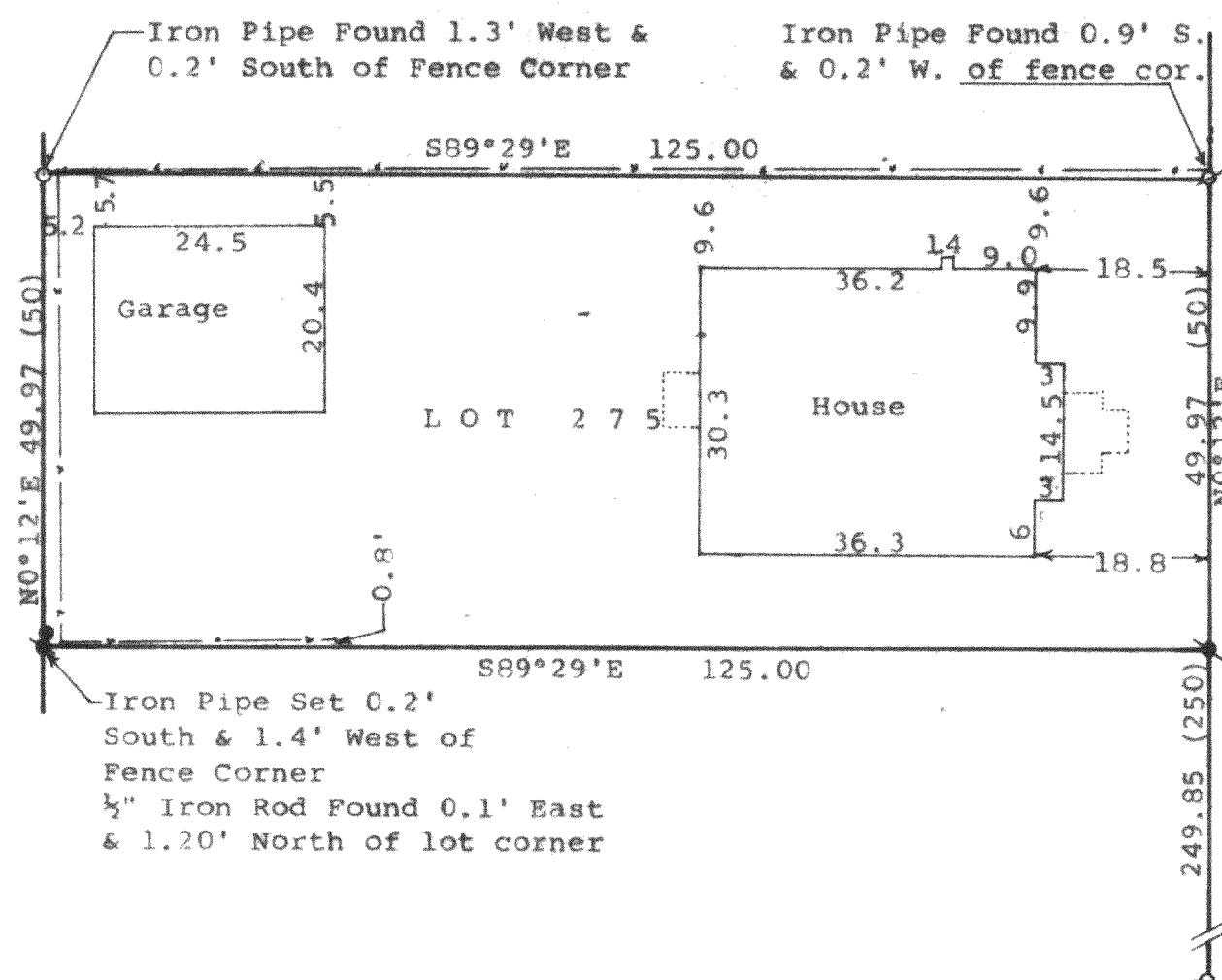

BOULEVARD

CENTRAL

STATE OF WISCONSIN)ss  
COUNTY OF WALWORTH)

I, George T. Dunham, Surveyor, certify that I have surveyed the  
property described as follows:

Lot 275 in Lake Delavan Highlands, a subdivision located in  
Section 31, T 2 N, R 16 E, Walworth County, Wisconsin

and that the plat shown hereon is a correct representation thereof and shows  
the size and location of the property, its exterior boundaries, the location  
of all visible structures and dimensions of all principal buildings thereon,  
boundary fences, apparent easements, roadways and visible encroachments, if  
any, and that I have surveyed the property hereon described, according to the  
official records, to the best of my knowledge and belief.

March 28, 1994

*George T. Dunham*  
George T. Dunham, Surveyor

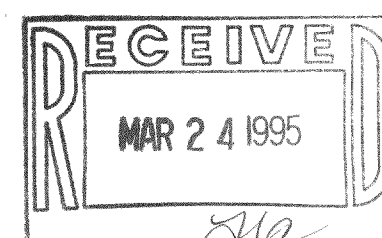
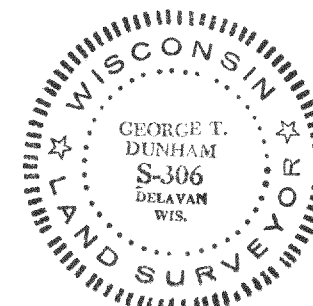

FLAD-209

216-2057