

DUNHAM SURVEYING, S.C.
SURVEYING & SUBDIVIDING
DELAVAN, WISCONSIN 53115

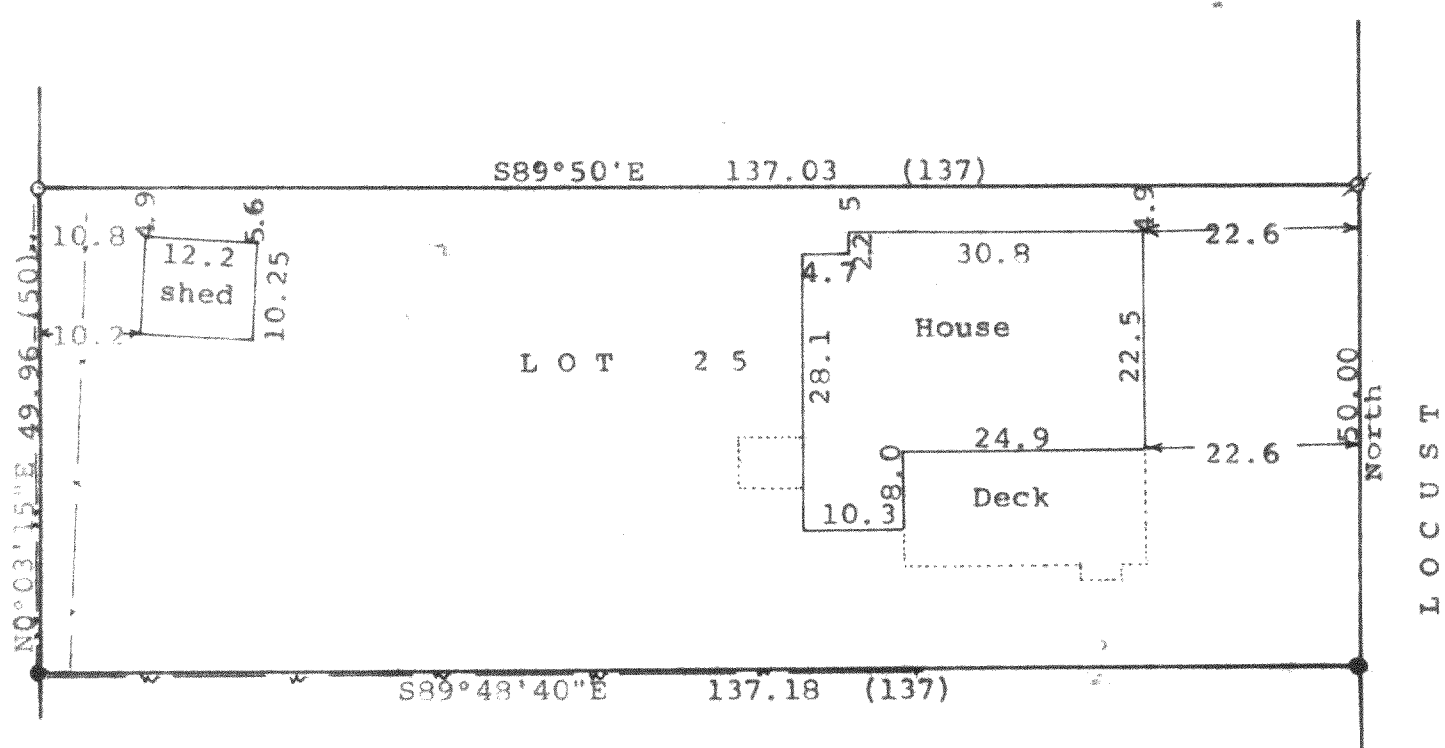

LOCUST STREET

N

Scale - 1" = 20'

○ = 1" Iron Pipe Found
Ø = 1 1/4" Iron Pipe Found
● = 5/8" Iron Rod Found

--- = remains of old wire fence
- - - = wire fence
- - - = wood fence

(0.00) = recorded distance

Bearings referenced to the west line of Locust Street with the assumed bearing of North.
Survey ordered by: Tom Glista

4121 Locust
Delavan, WI 53115

STATE OF WISCONSIN) SS
COUNTY OF WALWORTH)

I, George T. Dunham, Surveyor, certify that I have surveyed the property described as follows:

Lot 25 in Lake View Subdivision, located in Fractional Section 32, T 2 N, R 16 E, Walworth County, Wisconsin, and that the plat shown hereon is a correct representation thereof and shows the size and location of the property, its exterior boundaries, the location of all visible structures and dimensions of all principal buildings thereon, boundary fences, apparent easements, roadways and visible encroachments, if any, and that I have surveyed the property hereon described, according to the official records, to the best of my knowledge and belief.
March 31, 1994

George T. Dunham
George T. Dunham, Surveyor

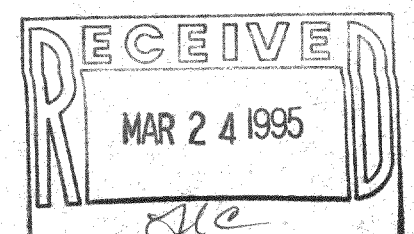
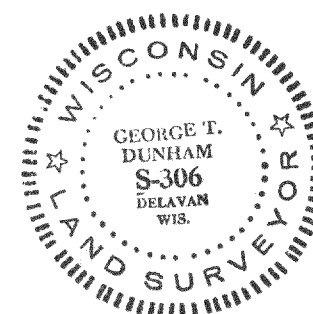

FLAS-22

216-2055