

DUNHAM SURVEYING, S.C.  
 SURVEYING & SUBDIVIDING  
 DELAVAN, WISCONSIN 53115

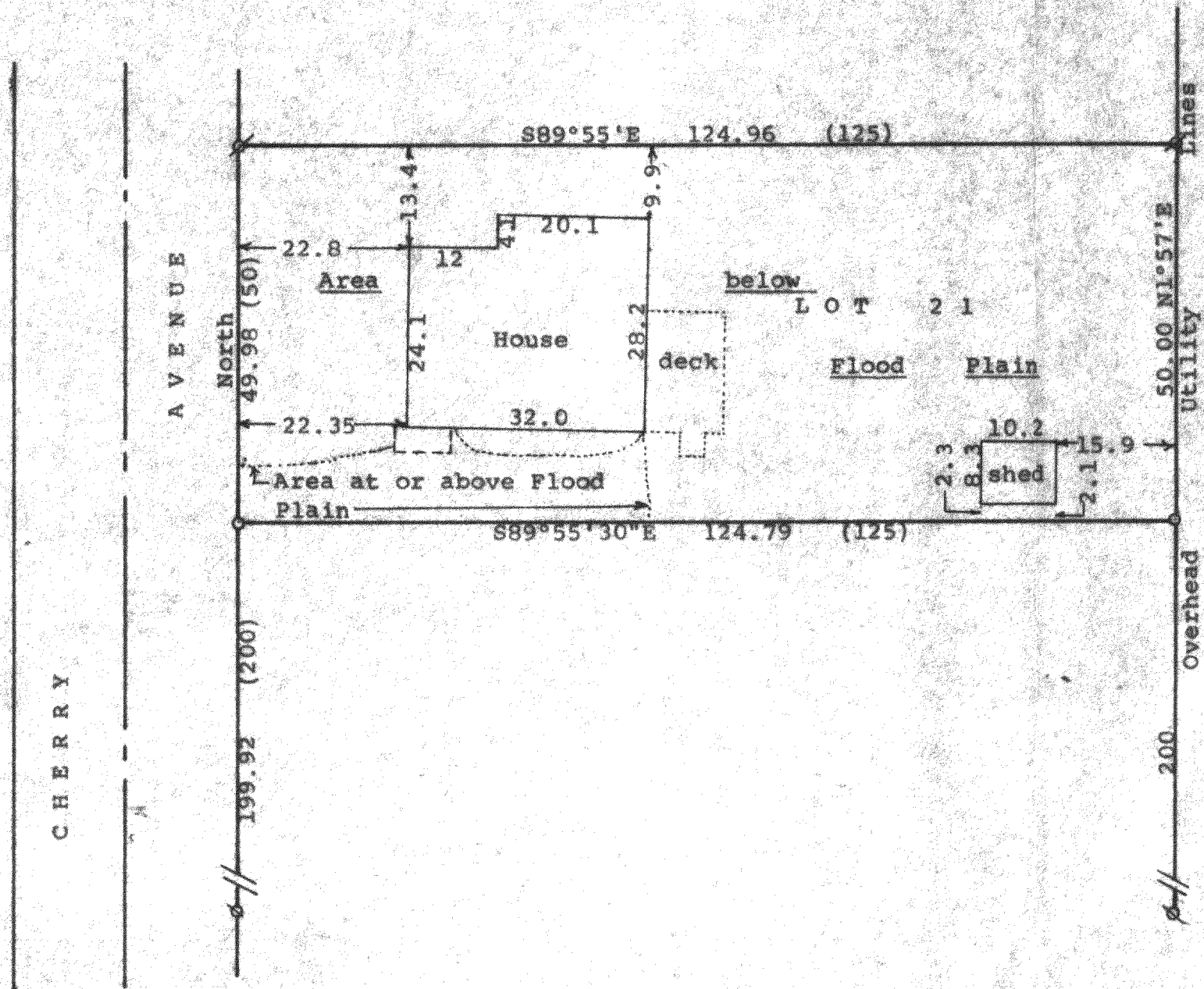

N

Scale - 1" = 20'  
 ∅ = 1 1/4" Iron Pipe Found  
 ○ = 1 1/4" Iron Pipe Set  
 ⊗ = Iron Pipe Found. Size not noted  
 Bearings referenced to the east line of Cherry Avenue  
 with the assumed bearing of North  
 Survey ordered by: Diane Norman -  
 5726 North Mobile Avenue  
 Chicago, IL 60646

STATE OF WISCONSIN)ss  
 COUNTY OF WALWORTH)

I, George T. Dunham, Surveyor, certify that I have surveyed the  
 property described as follows:

Lot 21 on Lake Delavan Highlands, a subdivision located in the  
 Southeast 1/4 of Section 31, T 2 N, R 16 E, Walworth County, Wisconsin  
 and that the plat shown hereon is a correct representation thereof and shows  
 the size and location of the property, its exterior boundaries, the location  
 of all visible structures and dimensions of all principal buildings thereon,  
 boundary fences, apparent easements, roadways and visible encroachments, if  
 any, and that I have surveyed the property hereon described, according to the  
 official records, to the best of my knowledge and belief.

April 13, 1994

*George T. Dunham*  
 George T. Dunham, Surveyor

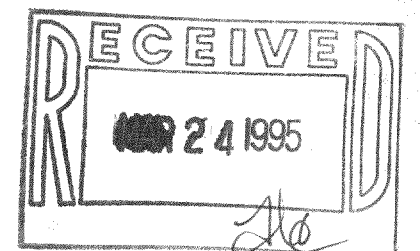
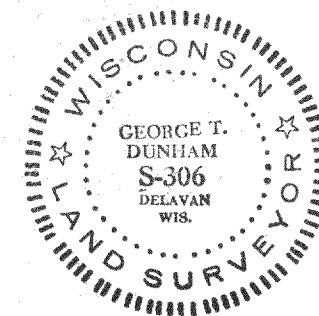

FLAD-19

216-2050