

DUNHAM SURVEYING, S.C.  
SURVEYING & SUBDIVIDING  
DELAVER, WISCONSIN 53115

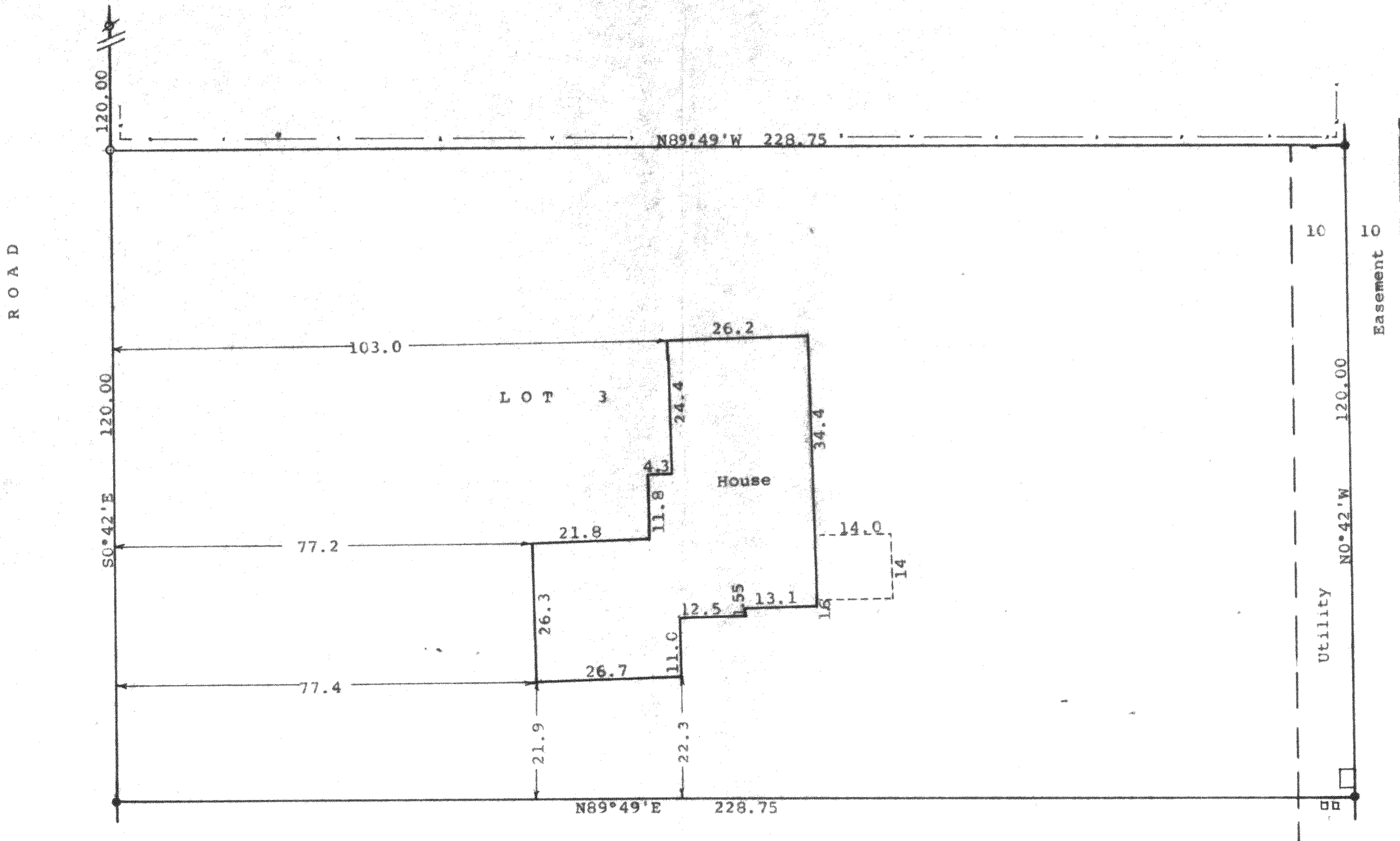

STATE OF WISCONSIN)  
COUNTY OF WALWORTH)

I, George T. Dunham, Surveyor, certify that I have surveyed the property described as follows:

Lot 3 in Oak Meadow Subdivision, located in the Northeast 1/4 of Section 29, T 2 N, R 16 E, Walworth County, Wisconsin.

and that the plat shown hereon is a correct representation thereof and shows the size and location of the property, its exterior boundaries, the location of all visible structures and dimensions of all principal buildings thereon, boundary fences, apparent easements, roadways and visible encroachments, if any, and that I have surveyed the property hereon described, according to the official records, to the best of my knowledge and belief.

May, 3, 1994

*George T. Dunham*  
George T. Dunham, Surveyor

Scale - 1" = 20'

- = 11/16" Iron Rod Found
- ⊘ = 3/4" Iron Pipe Found
- = 3/4" Iron Pipe Set
- = Telephone or Electric Pedestal
- = Electrical Transformer

Bearings are those of record

Survey ordered by: Joy Alwes  
2216 Borg Road  
Delavan, WI 53115

-- -- = Fence Line

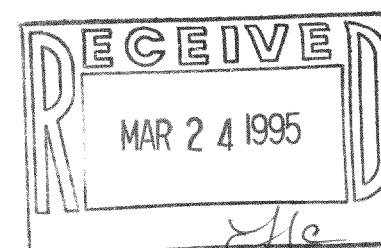
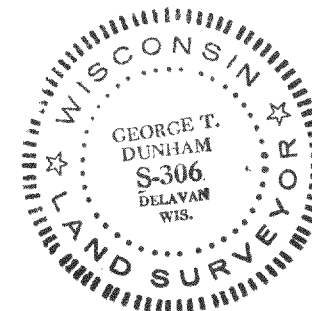

FOMS-3

216-2049