

DUNHAM SURVEYING, S.C.
 SURVEYING & SUBDIVIDING
 DELAVAN, WISCONSIN 53115

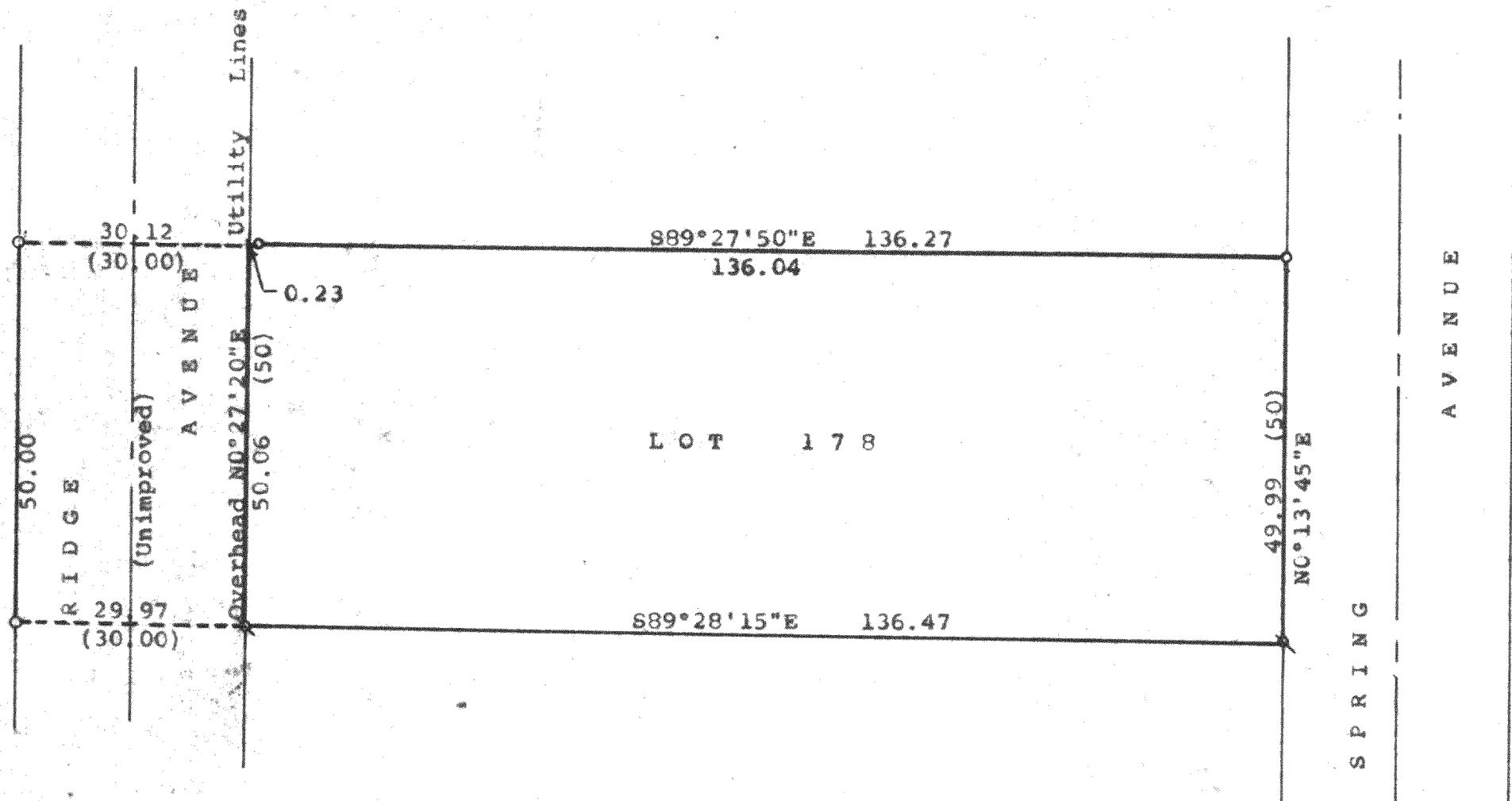

Scale - 1" = 20'
 1" = 1" Iron Pipe Found
 3/4" = 3/4" Iron Pipe Found
 (0.00) = recorded distance
 Bearings referenced to the assumed bearing of N0°27'20"E along the easterly line of Ridge Avenue.
 Survey ordered by:
 The Rauland Agency
 Walworth, WI 53184
 Updating and recertification together with a survey of part of Ridge Avenue ordered by:
 Century 21, Skandia Realty
 312 South 7th Street
 Delavan, WI 53115

STATE OF WISCONSIN) ss
 COUNTY OF WALWORTH)
 I, George T. Dunham, Surveyor, certify that I have surveyed the property described as follows:
 Lot 178 in Lake Delavan Highlands, a subdivision located in the South 1/4 of the Southeast 1/4 of Section 31, T 2 N, R 16 E, Walworth County, Wisconsin,
 and that the plat shown hereon is a correct representation thereof and shows the size and location of the property, its exterior boundaries, the location of all visible structures and dimensions of all principal buildings thereon, boundary fences, apparent easements, roadways and visible encroachments, if any, and that I have surveyed the property hereon described, according to the official records, to the best of my knowledge and belief.
 November 15, 1989
 Updated and recertified to this 28th day of July, 1994
 I, George T. Dunham, Surveyor, further certify that on July 28, 1994, I did survey that portion of the street (Ridge Avenue) lying immediately West of and adjacent to the above described Lot 178 in Lake Delavan Highlands and the plat shown hereon is a correct representation thereof.
 July 28, 1994

George T. Dunham
 George T. Dunham, Surveyor
George T. Dunham
 George T. Dunham, Surveyor

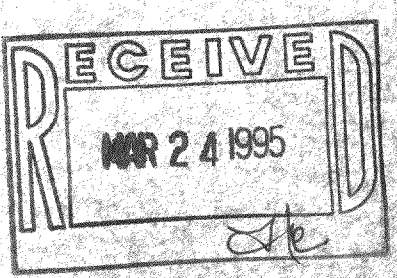
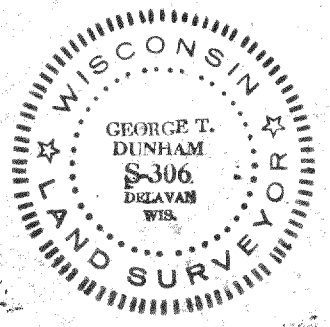

FLAD-139

216-2046