

PLAT OF SURVEY  
-OF-

LOT 26, BLOCK 16, DELMAR SUBDIVISION, a subdivision of part of Government Lot 3, being part of the Southwest 1/4 of the Southwest 1/4, all of the Southeast 1/4 of the Southwest 1/4 and part of the Northeast 1/4 of the Southwest 1/4 of Section 27, Township 2 North, Range 16 East of the 4th Principal Meridian in the Town of Delavan, Walworth County, Wisconsin.

Survey For: Southeastern Wisconsin Housing Corp.

I hereby certify that the existing dwelling shown on this plat of survey is located as shown thus ( ), dated this 9th day of December, 1994.

*Robert J. Wetzel*  
Robert J. Wetzel 9-1778

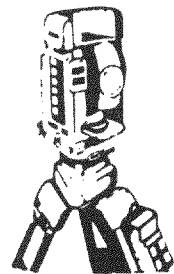
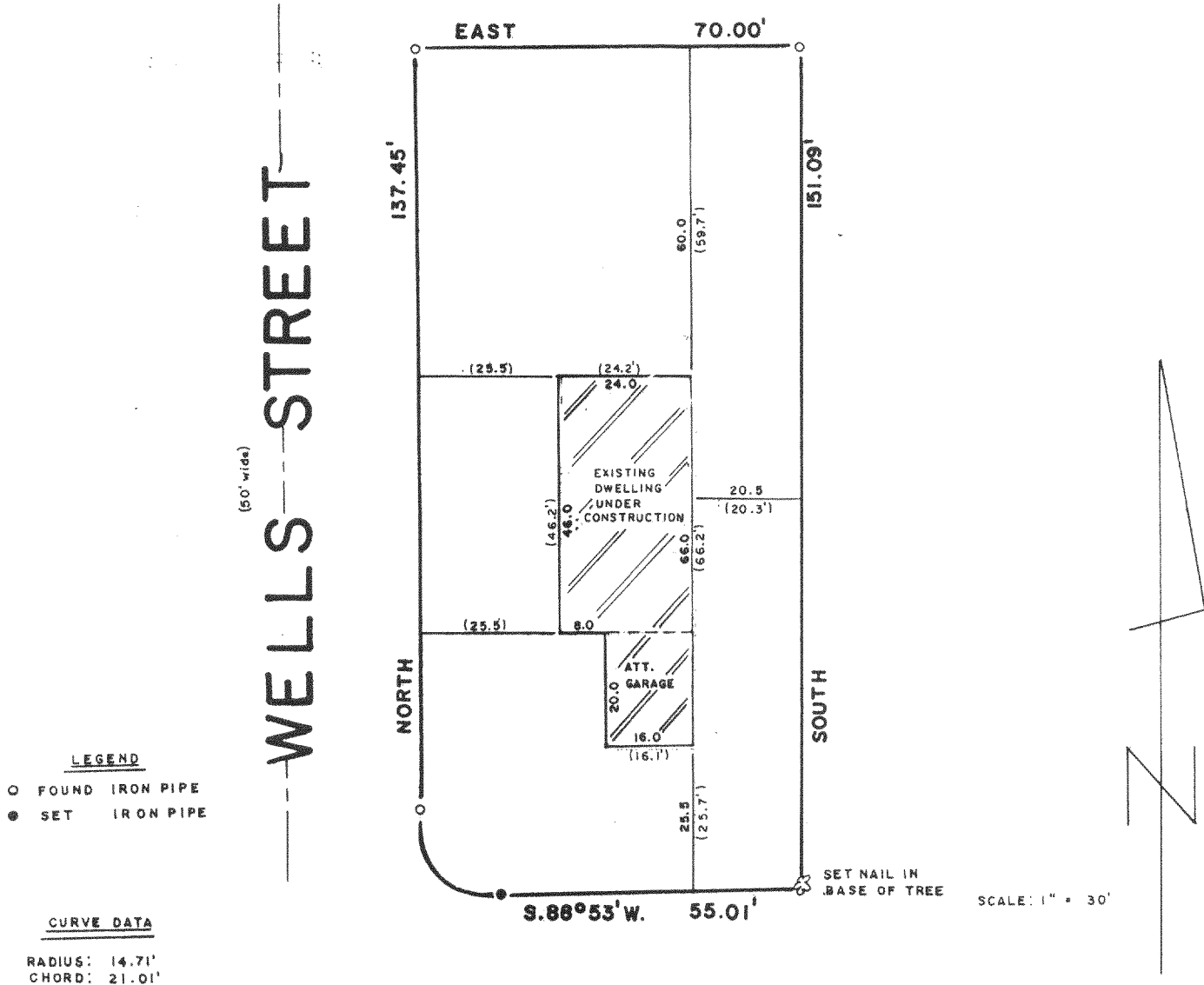

**B.W. SURVEYING**  
Land Surveys  
Mapping And Planning  
35117 Academy Road  
Burlington, Wisconsin 53105  
(414) 534-4109

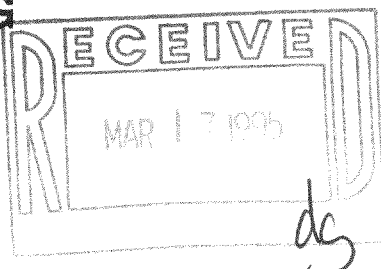

"I hereby certify that I have surveyed the above described property and that the above map is a true representation thereof and shows the size and location of the property, its exterior boundaries, the location of all visible structures and dimensions of all principal buildings thereon, boundary fences, apparent easements, roadways and encroachments, if any."

"This survey is made for the use of the present owners of the property, and those who purchase, mortgage, or guarantee the title thereto within one year from date hereof."

THIS IS NOT AN ORIGINAL PRINT  
UNLESS THIS SEAL IS RED

*Robert J. Wetzel*  
**ROBERT J. WETZEL**  
REGISTERED LAND SURVEYOR - 1778

Revised: 8/2/94  
6/6/94  
DATE  
REVISED: 12/8/94

1676  
JOB NUMBER

FDM-75C

216-2043

-OF-

LOT 26, BLOCK 16, DELMAR SUBDIVISION, a subdivision of part of Government Lot 3, being part of the Southwest 1/4 of the Southwest 1/4, all of the Southeast 1/4 of the Southwest 1/4 and part of the Northeast 1/4 of the Southwest 1/4 of Section 27, Township 2 North, Range 16 East of the 4th Principal Meridian in the Town of Delavan, Walworth County, Wisconsin.

Survey For: Southeastern Wisconsin Housing Corp.

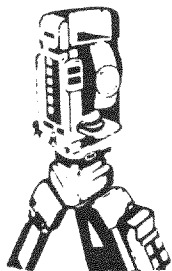
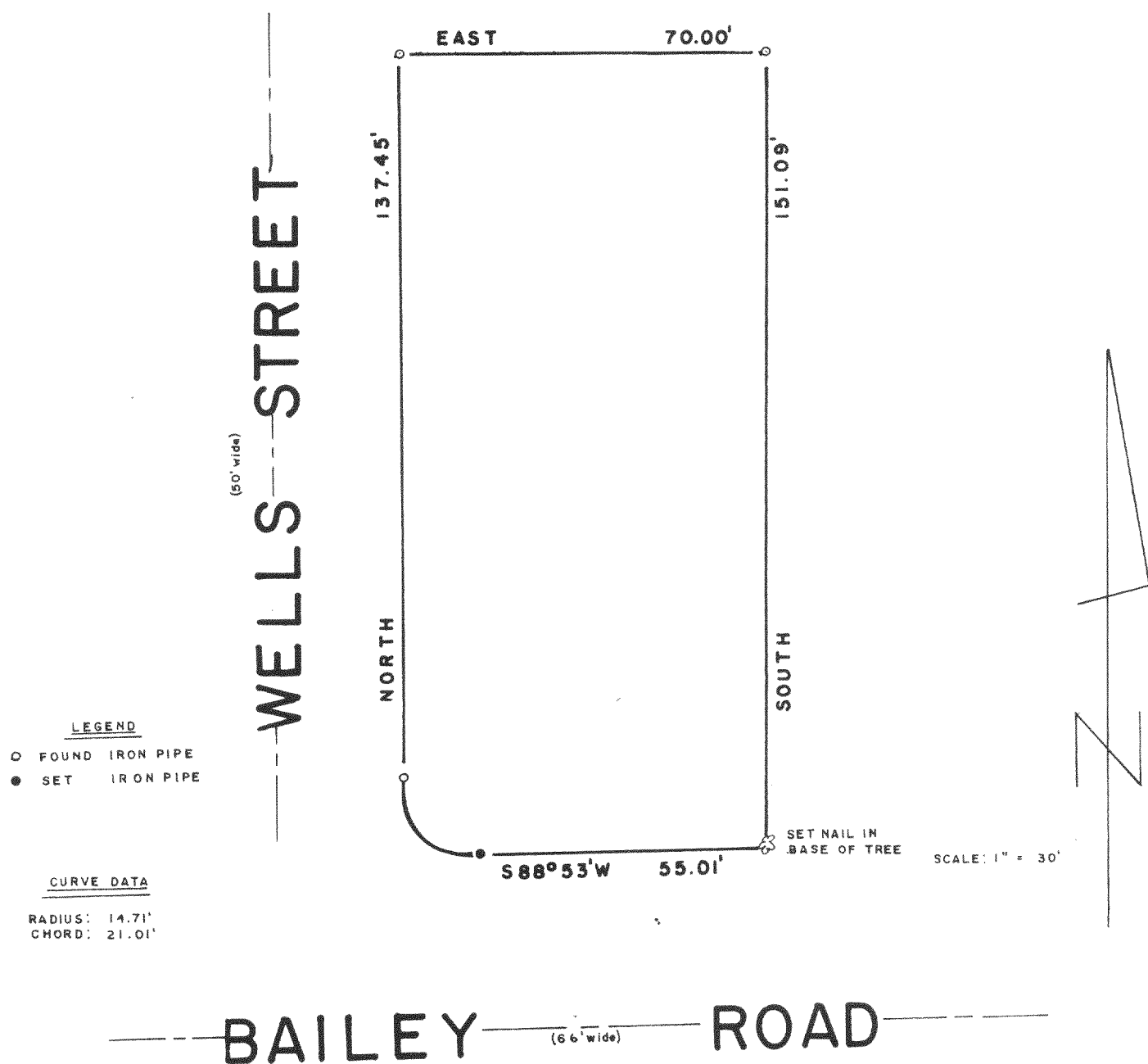

## B.W. SURVEYING

Land Surveys  
Mapping And Planning  
35117 Academy Road  
Burlington, Wisconsin 53105  
(414) 534-4109

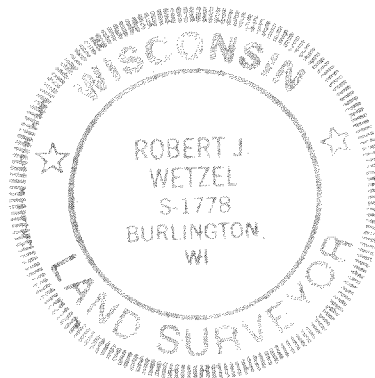
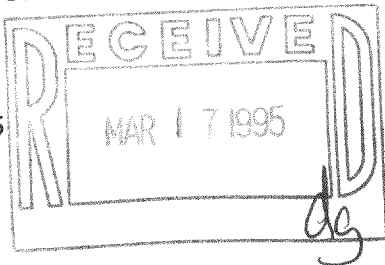

"I hereby certify that I have surveyed the above described property and that the above map is a true representation thereof and shows the size and location of the property, its exterior boundaries, the location of all visible structures and dimensions of all principal buildings thereon, boundary fences, apparent easements, roadways and encroachments, if any."

THIS IS NOT AN ORIGINAL PRINT  
UNLESS THIS SEAL IS RED

Robert J. Wetzel  
ROBERT J. WETZEL  
REGISTERED LAND SURVEYOR - 1778

"This survey is made for the use of the present owners of the property, and those who purchase, mortgage, or guarantee the title thereto within one year from date hereof."

6/6/94  
DATE

1676  
JOB NUMBER

FDM-75C