

-OF-

LOT 24, EXCEPTING THE WEST 15 FEET THEREOF, BLOCK 16, DELMAR SUBDIVISION, a subdivision of part of Government Lot 3, being part of the Southwest 1/4 of the Southwest 1/4, all of the Southeast 1/4 of the Southwest 1/4 and part of the Northeast 1/4 of the Southwest 1/4 of Section 27, Township 2 North, Range 16 East of the 4th Principal Meridian in the Town of Delavan, Walworth County, Wisconsin.

Proposed house was staked on actual corners with 5 foot control on the West houses line. The Contractor will be responsible to field verify all stakes for location and dimension prior to construction. If any discrepancies should arise, notify this office at once.

Survey For: Southeast W1 Housing Corp.

Proposed Address:

Bailey Road

Proposed Fn. Fl.:

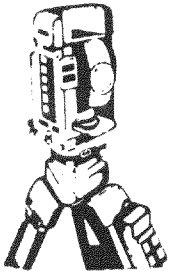
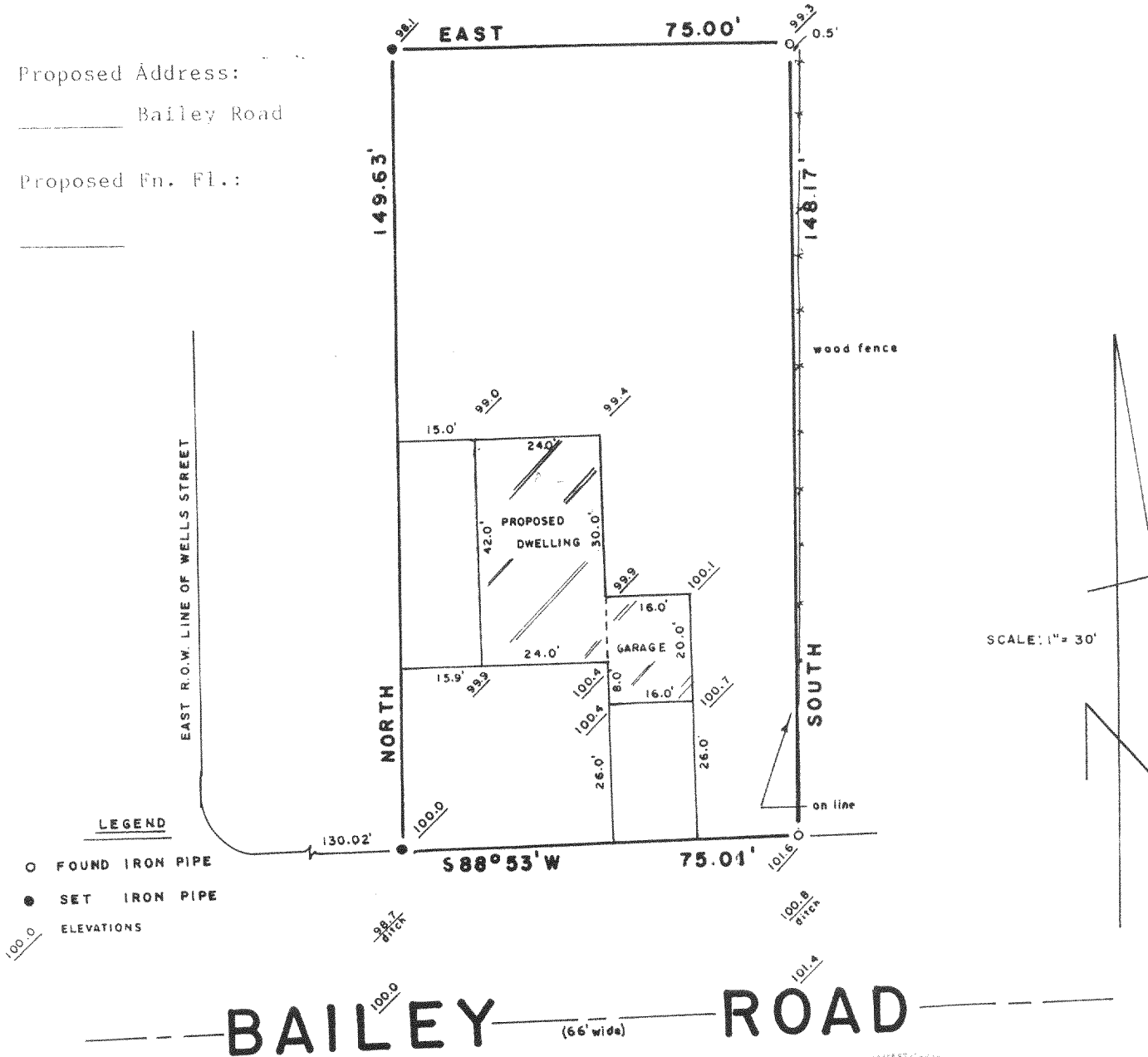

# B.W. SURVEYING

Land Surveys  
Mapping And Planning  
35117 Academy Road  
Burlington, Wisconsin 53105  
(414) 534-4109

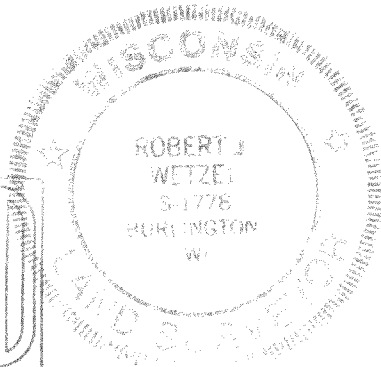
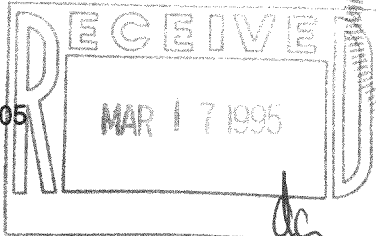

"I hereby certify that I have surveyed the above described property and that the above map is a true representation thereof and shows the size and location of the property, its exterior boundaries, the location of all visible structures and dimensions of all principal buildings thereon, boundary fences, apparent easements, roadways and encroachments, if any."

"This survey is made for the use of the present owners of the property, and those who purchase, mortgage, or guarantee the title thereto within one year from date hereof."

THIS IS NOT AN ORIGINAL PRINT  
UNLESS THIS SEAL IS RED

Robert J. Wetzel  
ROBERT J. WETZEL  
REGISTERED LAND SURVEYOR - 1778

Revised 11/29/94  
6/6/94  
DATE  
REVISED: 12/8/94

1674  
JOB NUMBER

216-2041

FDM-75A

-OF-

LOT 24, EXCEPTING THE WEST 15 FEET THEREOF, BLOCK 16, DELMAR SUBDIVISION, a subdivision of part of Government Lot 3, being part of the Southwest 1/4 of the Southwest 1/4, all of the Southeast 1/4 of the Southwest 1/4 and part of the Northeast 1/4 of the Southwest 1/4 of Section 27, Township 2 North, Range 16 East of the 4th Principal Meridian in the Town of Delavan, Walworth County, Wisconsin.

Proposed house was staked on actual corners with 5 foot control on the West houses line. The Contractor will be responsible to field verify all stakes for location and dimension prior to construction. If any discrepancies should arise, notify this office at once.

Survey For: Southeast WI Housing Corp.

Proposed Address:

Bailey Road

Proposed Fn. Fl.:

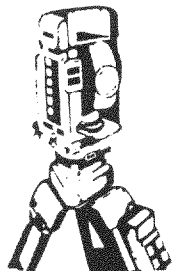
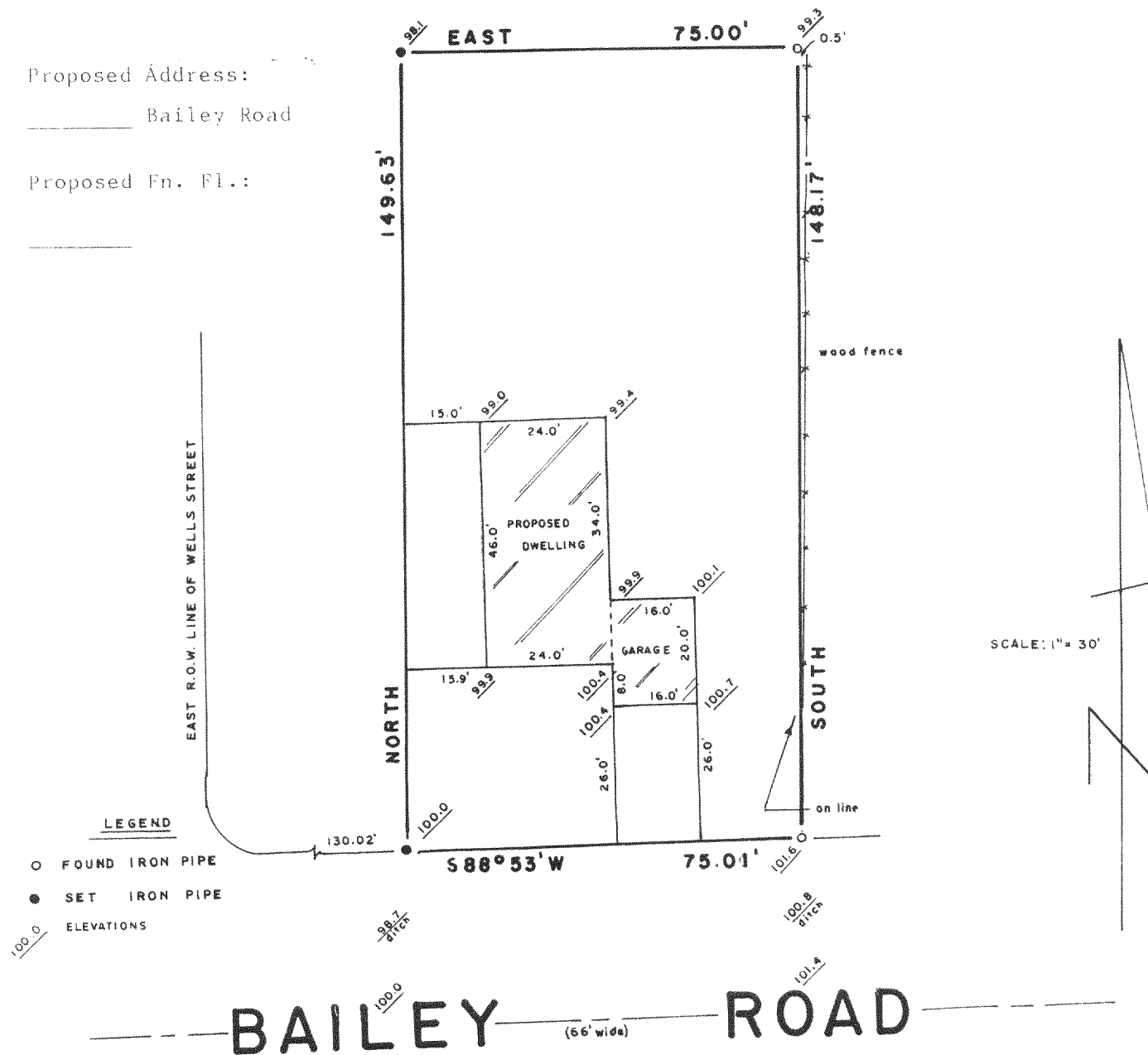

## B.W. SURVEYING

Land Surveys  
Mapping And Planning  
35117 Academy Road  
Burlington, Wisconsin 53105  
(414) 534-4109

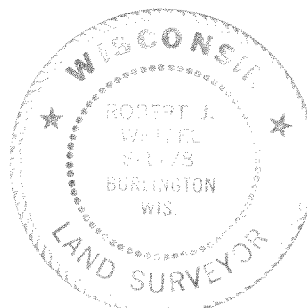
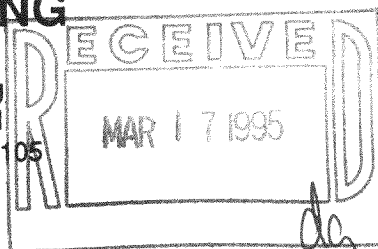

THIS IS NOT AN ORIGINAL PRINT  
UNLESS THIS SEAL IS RED

"I hereby certify that I have surveyed the above described property and that the above map is a true representation thereof and shows the size and location of the property, its exterior boundaries, the location of all visible structures and dimensions of all principal buildings thereon, boundary fences, apparent easements, roadways and encroachments, if any."

"This survey is made for the use of the present owners of the property, and those who purchase, mortgage, or guarantee the title thereto within one year from date hereof."

FDM-75A

Robert J. Wetzel  
ROBERT J. WETZEL  
REGISTERED LAND SURVEYOR - 1778

Revised 11/29/94

6/6/94

DATE \_\_\_\_\_

1674

JOB NUMBER

PLAT OF SURVEY  
-OF-

LOT 24, EXCEPTING THE WEST 15 FEET THEREOF, BLOCK 16, DELMAR SUBDIVISION, a subdivision of part of Government Lot 3, being part of the Southwest 1/4 of the Southwest 1/4, all of the Southeast 1/4 of the Southwest 1/4 and part of the Northeast 1/4 of the Southwest 1/4 of Section 27, Township 2 North, Range 16 East of the 4th Principal Meridian in the Town of Delavan, Walworth County, Wisconsin.

Survey For: Southeastern Wisconsin Housing Corp.

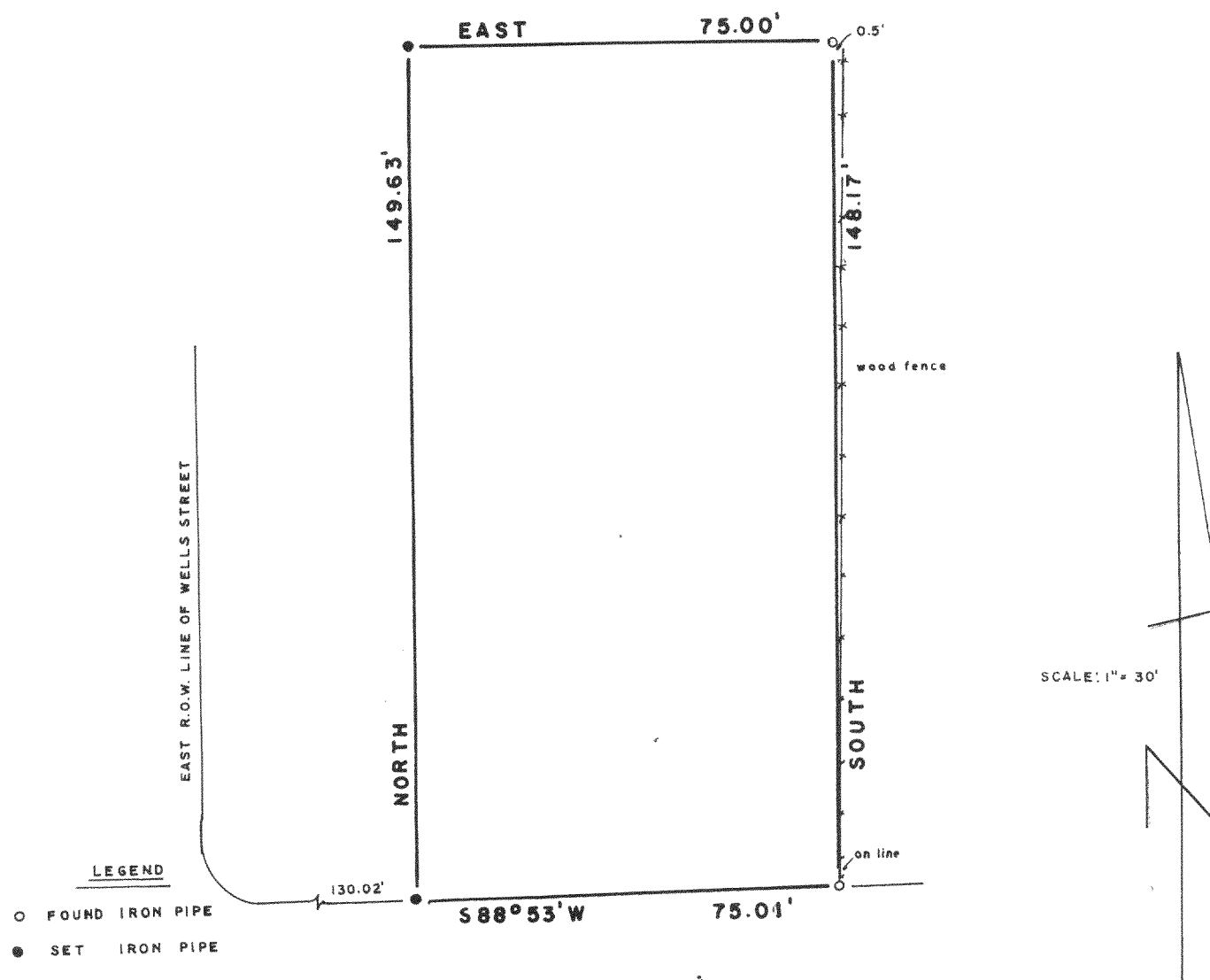

BAILEY ROAD (66' wide)

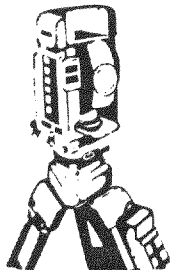

**B.W. SURVEYING**

Land Surveys  
Mapping And Planning  
35117 Academy Road  
Burlington, Wisconsin 53105  
(414) 534-4109

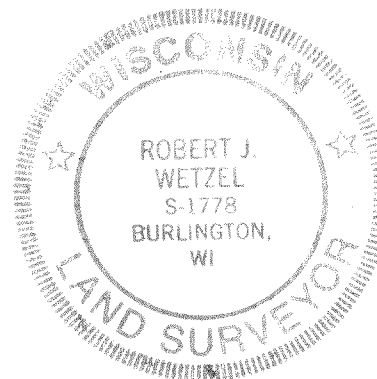
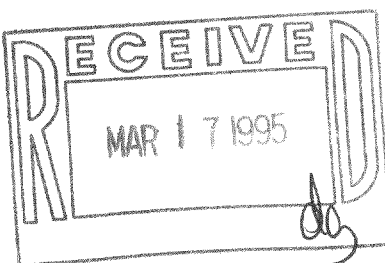

"I hereby certify that I have surveyed the above described property and that the above map is a true representation thereof and shows the size and location of the property, its exterior boundaries, the location of all visible structures and dimensions of all principal buildings thereon, boundary fences, apparent easements, roadways and encroachments, if any."

"This survey is made for the use of the present owners of the property, and those who purchase, mortgage, or guarantee the title thereto within one year from date hereof."

THIS IS NOT AN ORIGINAL PRINT  
UNLESS THIS SEAL IS RED

*Robert J. Wetzel*  
ROBERT J. WETZEL  
REGISTERED LAND SURVEYOR - 1778

6/6/94  
DATE

1674  
JOB NUMBER