

DUNHAM SURVEYING, S.C.
SURVEYING & SUBDIVIDING
DELAVER, WISCONSIN 53115

VALENCIA

DRIVE

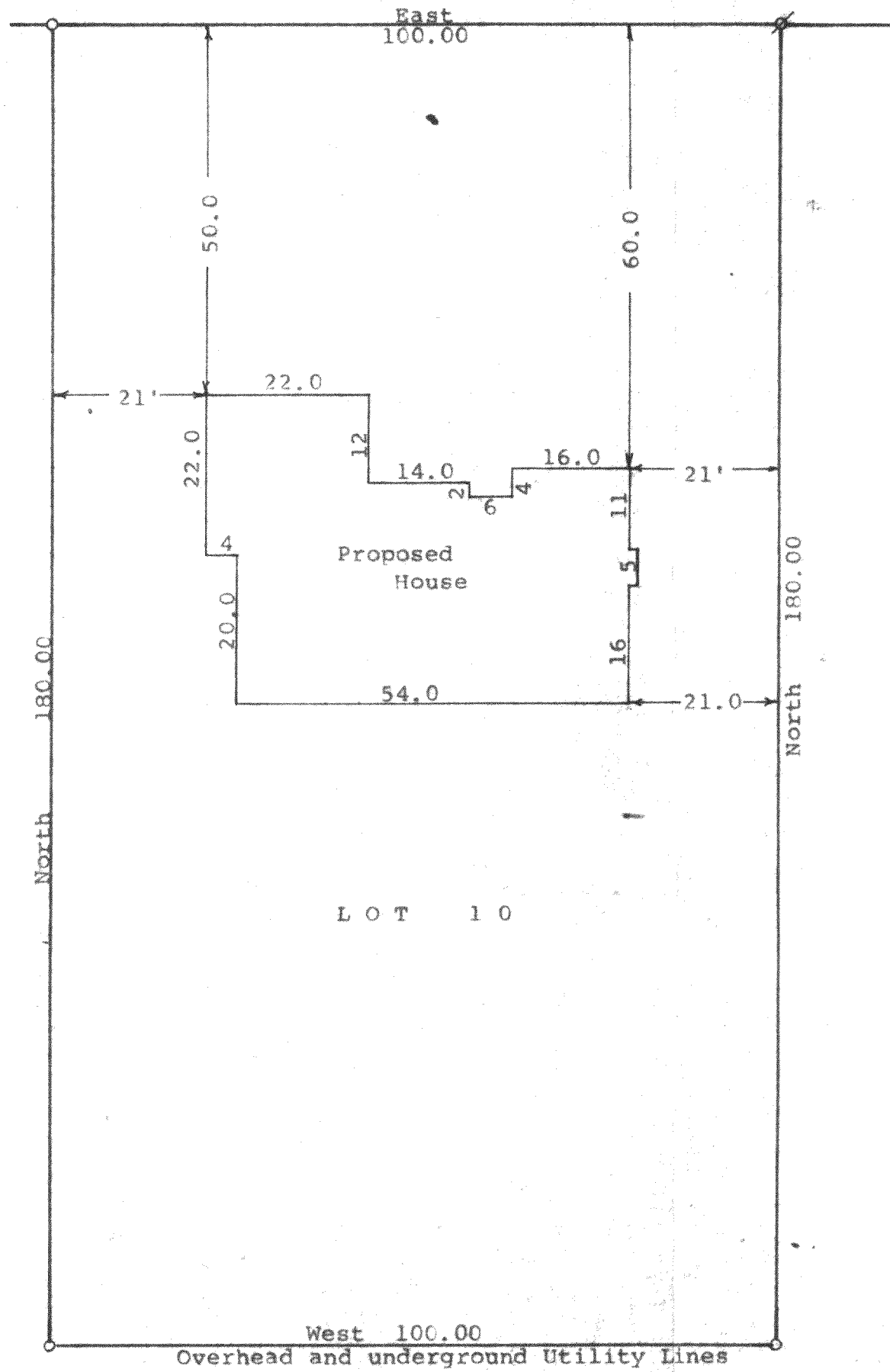

N

Scale - 1" = 20'

o = 1" Iron Pipe Found

Ø = 3/4" Iron Pipe Found

Bearings are those on the recorded plat of
Inlet Oaks Subdivision No. 5

Survey ordered by: Gordy Nelson

For Warren Bentley

P.O. Box 488

Delavan, WI 53115

STATE OF WISCONSIN) SS
COUNTY OF WALWORTH)

I, George T. Dunham, Surveyor, certify that I have surveyed the
property described as follows:

Lot 10 in Block 10 of Inlet Oaks Subdivision No. 5, located in
Section 15, T 2 N, R 16 E, Walworth County, Wisconsin,
and that the plat shown hereon is a correct representation thereof and shows
the size and location of the property, its exterior boundaries, the location
of all visible structures and of the proposed house to be built thereon, apparent
easements, roadways and visible encroachments, if any, and that I have surveyed
the property hereon described, according to the official records, to the best of
my knowledge and belief.
October 4, 1994

George T. Dunham
George T. Dunham, Surveyor

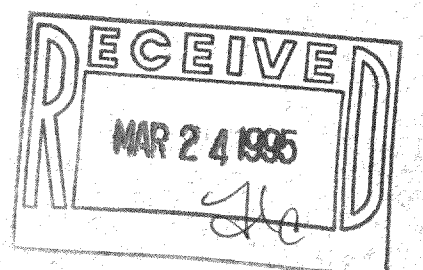
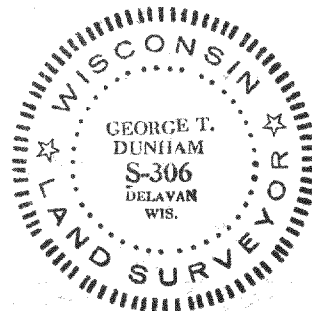

ENS-10

216-2037