

DUNHAM SURVEYING, S.C.  
SURVEYING & SUBDIVIDING  
DELAVER, WISCONSIN 53115

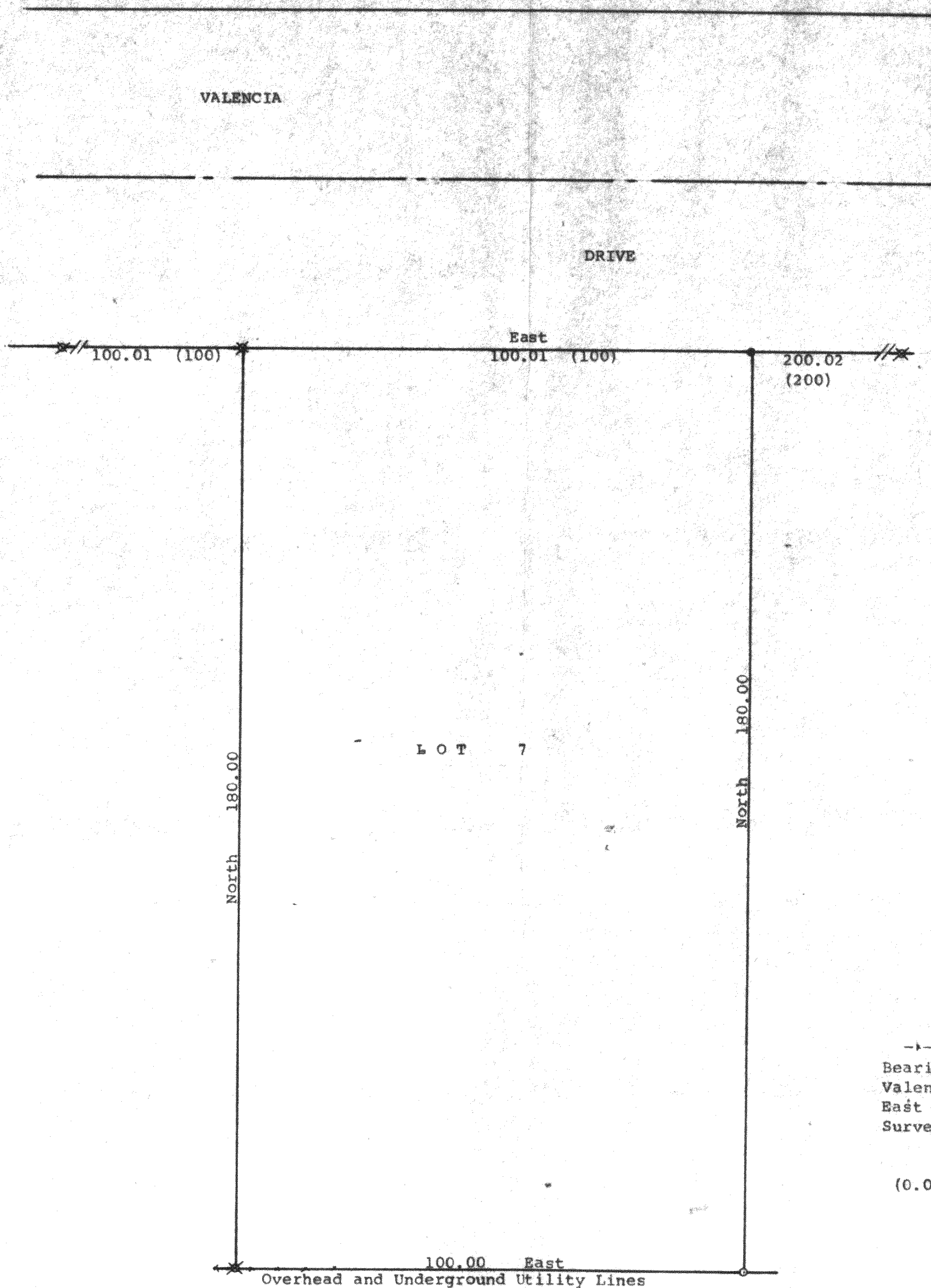

Scale - 1" = 20'  
● = 1 1/4" Iron Pipe Set  
○ = 3/4" Iron Pipe Set  
✱ = 1" Iron Pipe Found  
— = Fence Line  
Bearings referenced to the south line of  
Valencia Drive with the recorded bearing of  
East  
Survey ordered by: Professional Realty, Inc  
706 East Geneva Street  
Delavan, WI 53115  
(0.00) = recorded distance

STATE OF WISCONSIN) SS  
COUNTY OF WALWORTH)

I, George T. Dunham, Surveyor, certify that I have surveyed the  
property described as follows:

Lot 7 in Block 10 of Inlet Oaks Subdivision No. 5, located in Section 15,  
T 2 N, R 16 E, Walworth County, Wisconsin,

and that the plat shown hereon is a correct representation thereof and shows  
the size and location of the property, its exterior boundaries, the location  
of all visible structures and dimensions of all principal buildings thereon,  
boundary fences, apparent easements, roadways and visible encroachments, if  
any, and that I have surveyed the property hereon described, according to the  
official records, to the best of my knowledge and belief.

October 14, 1994

*George T. Dunham*  
George T. Dunham, Surveyor

