

DUNHAM SURVEYING, S.C.
SURVEYING & SUBDIVIDING
DELAVAN, WISCONSIN 53115

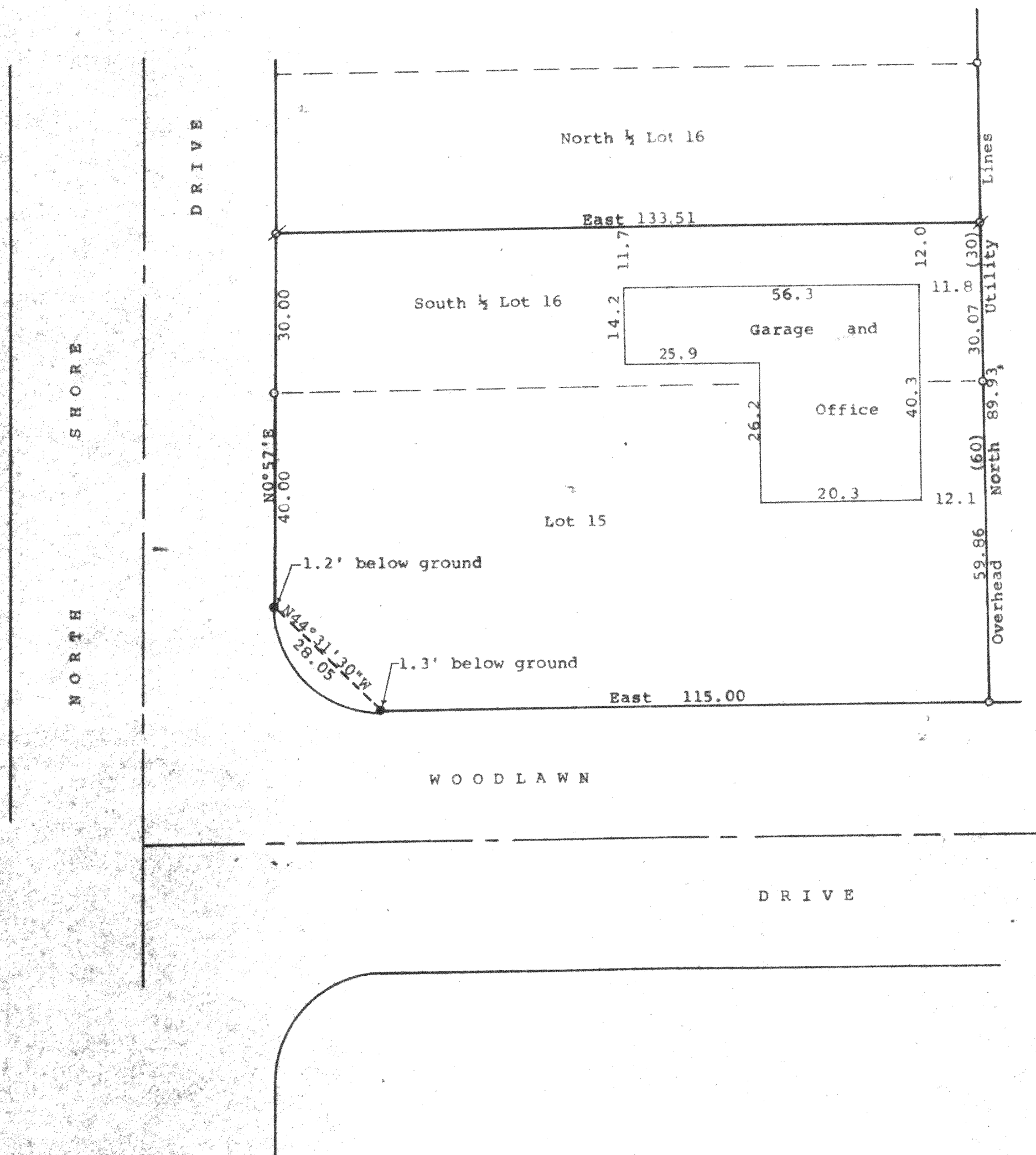

Scale - 1" = 20'
 ● = Concrete Monument Found
 Ø = 3/4" Iron Pipe Found
 ○ = 1" Iron Pipe Found
 Survey ordered by: John Karstetter
 220 North 5th Street
 Delavan, WI 53115
 Bearings are those on the recorded plat
 of Woodlawn Bay Community
 (0.00) = recorded distance

STATE OF WISCONSIN) SS
 COUNTY OF WALWORTH)

I, George T. Dunham, Surveyor, certify that I have surveyed the property described as follows:

Lot 15 and the South 1/2 of Lot 16 in Block 3 of Woodlawn Bay Community, a subdivision located in the Southwest 1/4 of Section 21 and in the NW 1/4 of Section 28, T 2 N, R 16 E, Walworth County Wisconsin.

and that the plat shown hereon is a correct representation thereof and shows the size and location of the property, its exterior boundaries, the location of all visible structures and dimensions of all principal buildings thereon, boundary fences, apparent easements, roadways and visible encroachments, if any, and that I have surveyed the property hereon described, according to the official records, to the best of my knowledge and belief.

August 16, 1994

George T. Dunham
 George T. Dunham Surveyor

