

DUNHAM SURVEYING, S.C.
 SURVEYING & SUBDIVIDING
 DELAVAN, WISCONSIN 53115

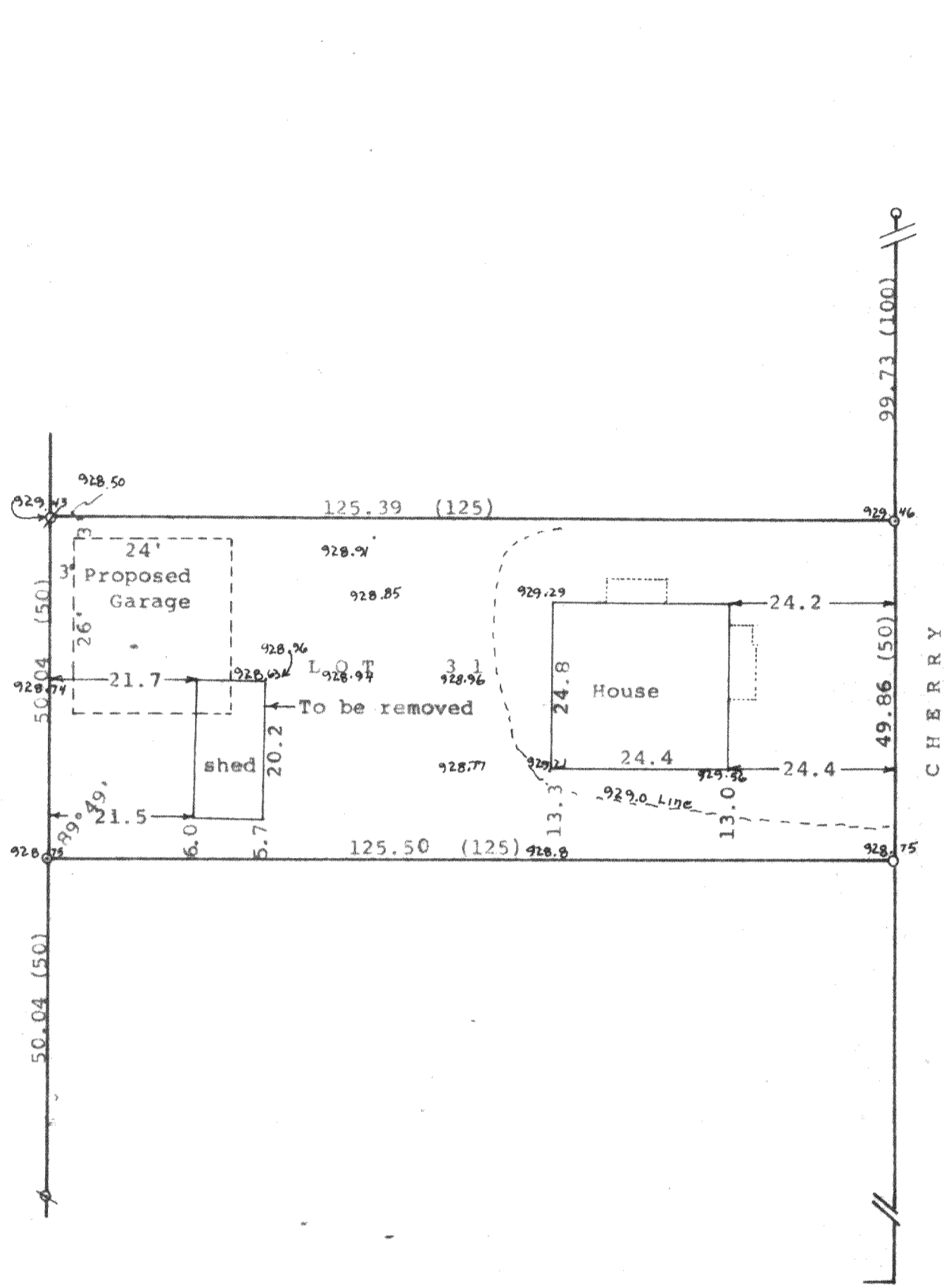

CHERRY AVENUE

N



Scale = 1" = 20'
 ⌀ = 3/4" Iron Pipe Found
 ○ = 3/4" X 24" Iron Pipe Set
 ⊗ = 1 1/2" Iron Pipe Found
 (0.00) = recorded distance
 Survey ordered by: Robert Hertel
 10510 Altgeld Court
 Melrose Park, IL 60164
 Survey updating ordered by:
 Deschner Building Contractors Inc.
 3338 North Shore Drive
 Delavan, WI 53115

STATE OF WISCONSIN) SS
 COUNTY OF WALWORTH)

I, George T. Dunham, Surveyor, certify that I have surveyed the property described as follows:

Lot 31 in Lake Delavan Highlands, a subdivision located in the South 1/2 of the Southeast 1/4 of Section 31, T 2 N, R 16 E, Walworth County, Wisconsin,

and that the plat shown above is a correct representation thereof and shows the size and location of the property, its exterior boundaries, the location of all visible structures and dimensions of all principal buildings thereon, boundary fences, apparent easements, roadways and visible encroachments, if any, and that I have surveyed the property hereon described, according to the official records, to the best of my knowledge and belief.

November 12, 1993

Updated August 23, 1994 to show location of proposed garage

Updated September 16, 1994 for Flood Plain Line - 929.0

George T. Dunham
 George T. Dunham, Surveyor

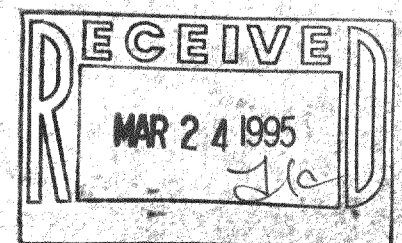
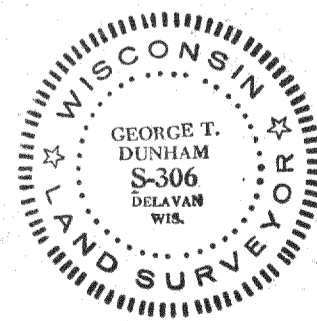

DUNHAM SURVEYING, S. C.
 SURVEYING & SUBDIVIDING
 DELAVAN, WISCONSIN 53115

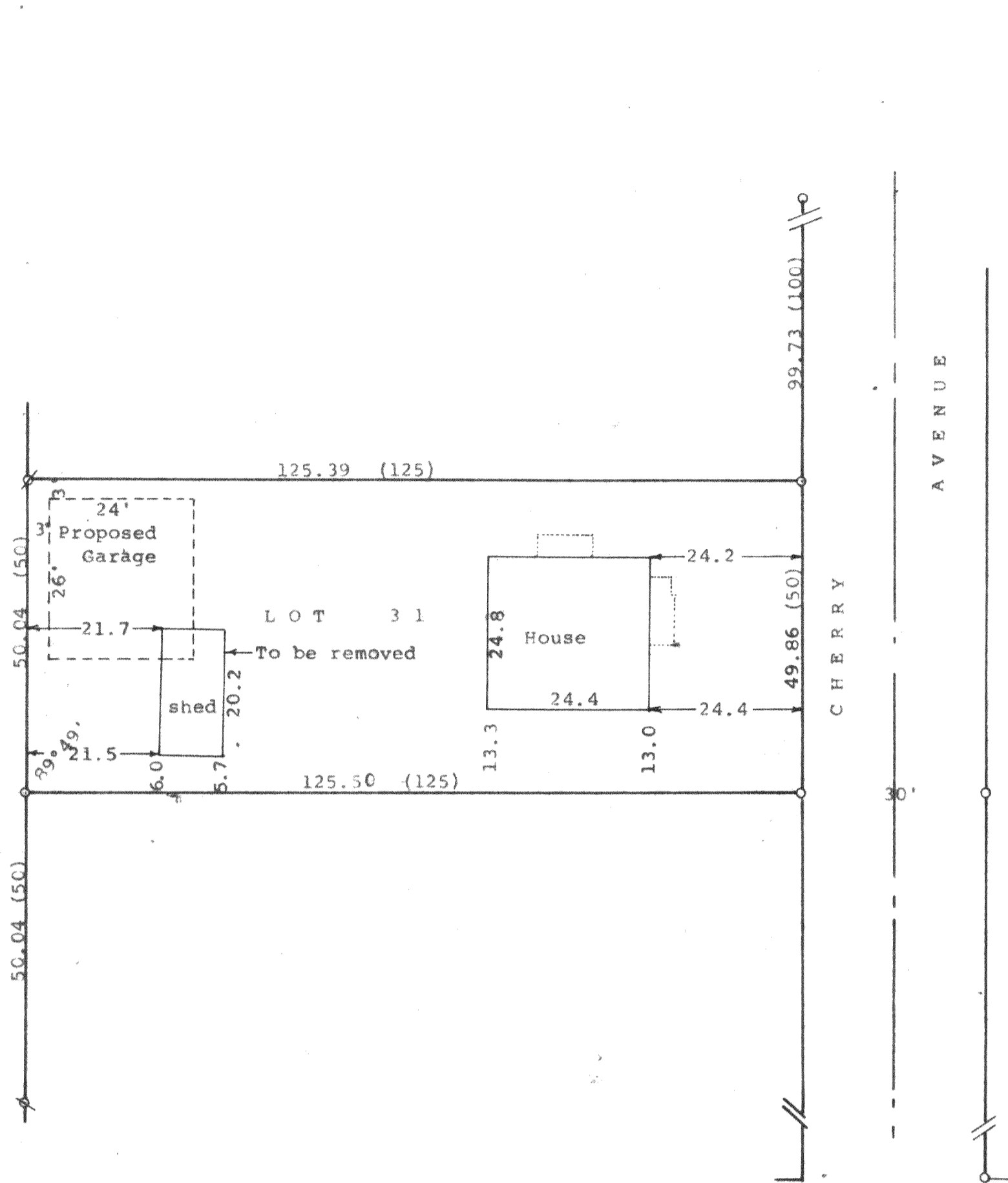

Scale - 1" = 20'
 ∅ = 3/4" Iron Pipe Found
 o = 3/4" X 24" Iron Pipe Set
 ⊗ = 1 1/4" Iron Pipe Found
 (0.00) = recorded distance
 Survey ordered by: Robert Hertel
 10510 Altgeld Court
 Melrose Park, IL 60164
 Survey updating ordered by:
 Deschner Building Contractors Inc.
 3338 North Shore Drive
 Delavan, WI 53115

STATE OF WISCONSIN) SS
 COUNTY OF WALWORTH)

I, George T. Dunham, Surveyor, certify that I have surveyed the property described as follows:

Lot 31 in Lake Delavan Highlands, a subdivision located in the South 1/2 of the Southeast 1/4 of Section 31, T 2 N, R 16 E, Walworth County, Wisconsin,

and that the plat shown above is a correct representation thereof and shows the size and location of the property, its exterior boundaries, the location of all visible structures and dimensions of all principal buildings thereon, boundary fences, apparent easements, roadways and visible encroachments, if any, and that I have surveyed the property hereon described, according to the official records, to the best of my knowledge and belief.

November 12, 1993

Updated August 23, 1994 to show location of proposed garage

George T. Dunham
 George T. Dunham, Surveyor

