

DUNHAM SURVEYING, S.C.

SURVEYING & SUBDIVIDING
DELAVER, WISCONSIN 53115

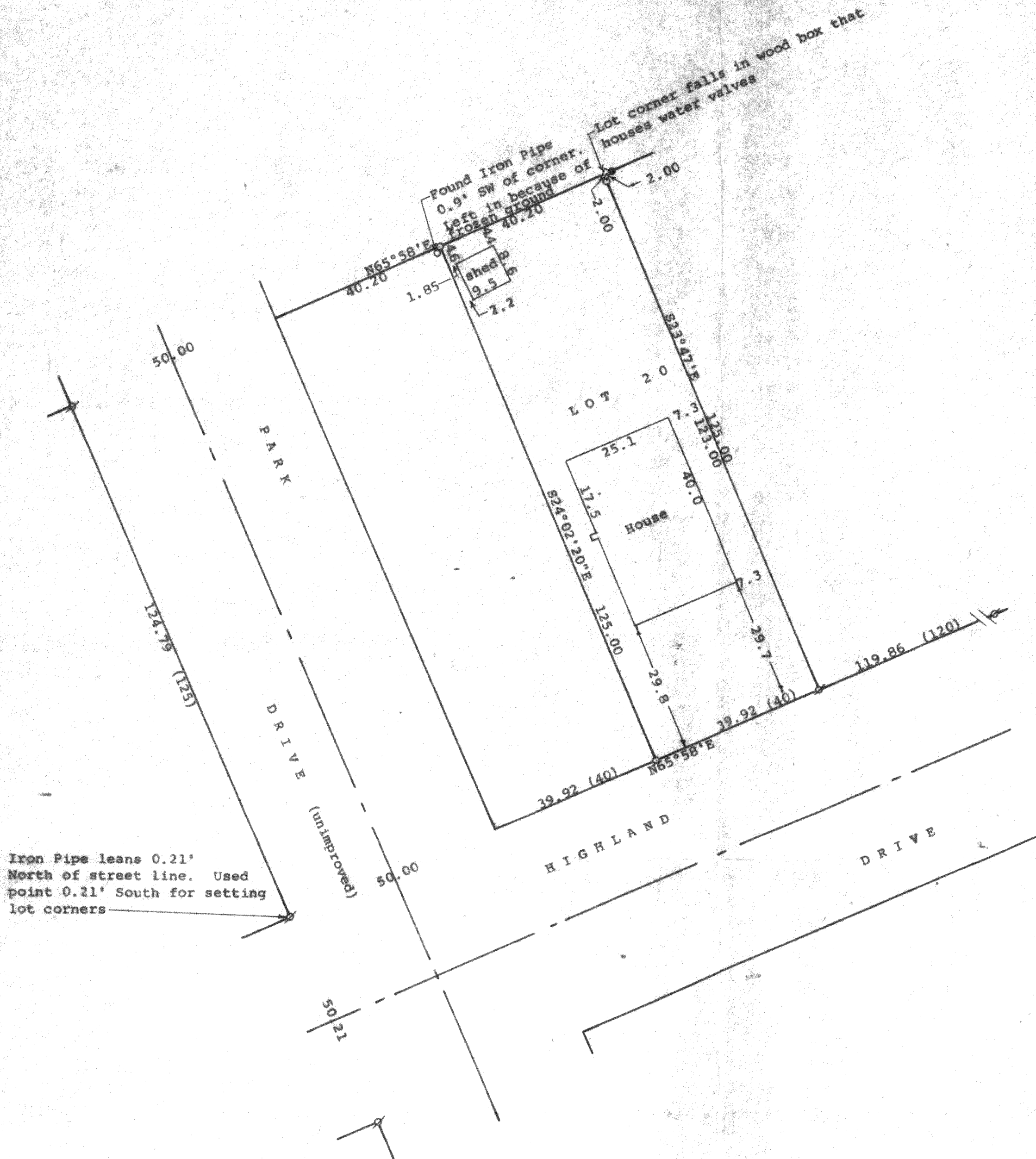

N

Scale - 1" = 20'

● = 3/4" Iron Rod Found

○ = 3/4" Iron Pipe Found

○ = 3/4" Iron Pipe Set

(0.00) = recorded distance

Bearings referenced to the northwesterly
line of Highland Drive with the assumed
bearing of N65°58'E

Survey ordered by: Joe Foley
37 Hill Street
Williams Bay, WI 53191

Iron Pipe leans 0.21'
North of street line. Used
point 0.21' South for setting
lot corners

STATE OF WISCONSIN) SS
COUNTY OF WALWORTH)

I, George T. Dunham, Surveyor, certify that I have surveyed the property
described as follows:

Lot 20 in Block 17 of Delavan Lake View Crest, a subdivision located in
Section 31, T 2 N, R 16 E, Walworth County, Wisconsin.

and that the plat shown hereon is a correct representation thereof and shows
the size and location of the property, its exterior boundaries, the location
of all visible structures and dimensions of all principal buildings thereon,
boundary fences, apparent easements, roadways and visible encroachments, if
any, and that I have surveyed the property hereon described, according to the
official records, to the best of my knowledge and belief.

February 16, 1995

George T. Dunham
George T. Dunham, Surveyor

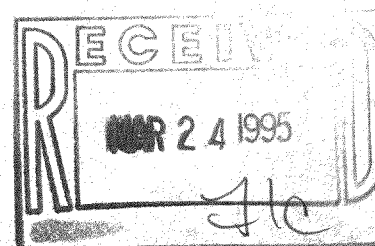
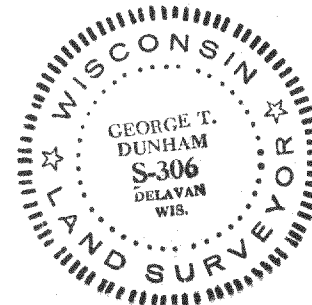

134
FDW-132

216-2031