

DUNHAM SURVEYING, S.C.
SURVEYING & SUBDIVIDING
DELAVER, WISCONSIN 53115

N



Scale - 1" = 20'

- = Found Spike in Rust Mark and Set 1 1/4" Dia. Iron Pipe
- = Iron Pipe Found
- = 1 1/4" Dia. Iron Pipe Set

Survey For: Dennis Kirchoff
Rt. 1
Darien, Wisconsin
53114

Bearings are referenced to the
Northerly line of Silverwood Drive.
Assumed Bearing of N65°36'00"E.
Updating and recertification ordered
by: Dennis Kirchoff
4600 Silverwood Drive
Delavan, WI 53115

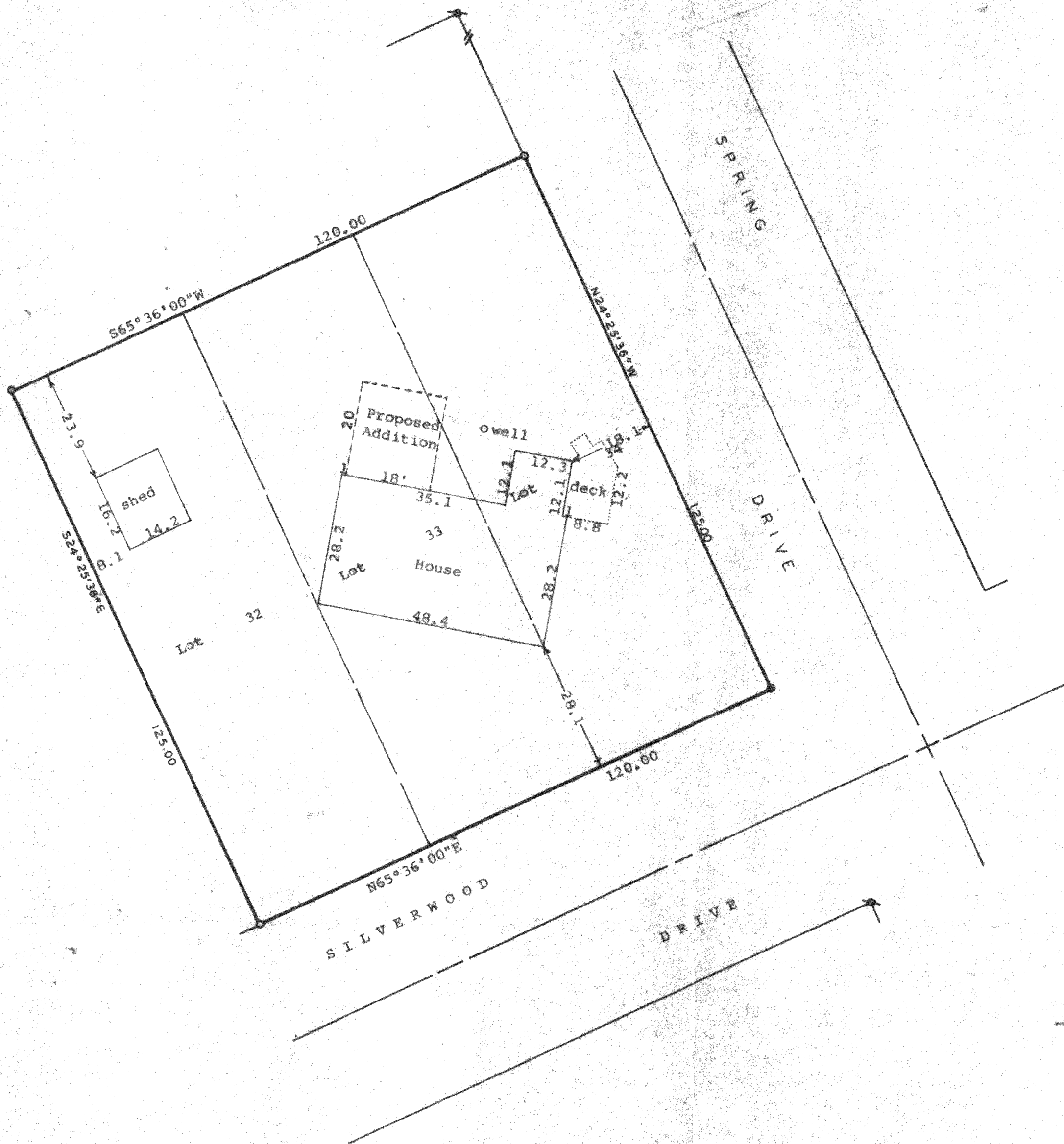

STATE OF WISCONSIN) SS
COUNTY OF WALWORTH)

I, James M. Dunham, Surveyor, certify that I have surveyed the property described as follows,
Lots 32, 33, and 34, Block 14 of Delavan Lake View Crest,
a subdivision located in Section 31, T2N, R16E, Walworth
County, Wisconsin,

and that the above map is a true representation thereof and shows the size and location of the property, its exterior boundaries, the location of all visible structures and dimensions of all principal buildings thereon, boundary fences, apparent easements, roadways and visible encroachments, if any.

This survey is made for the use of the present owners of the property, and also those who purchase, mortgage, or guarantee the title thereto within one (1) year from date hereof.

November 10, 1982.

Updated and recertified to this
16th day of January, 1995

James M. Dunham
James M. Dunham, Surveyor
George T. Dunham
George T. Dunham, Surveyor

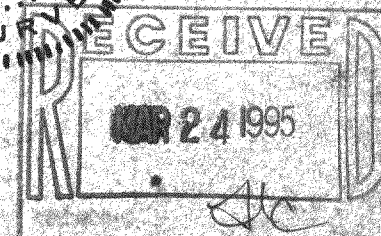
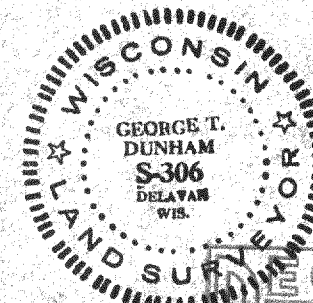

FDLV-69

216-2030

216-805