

DUNHAM SURVEYING, S.C.
 SURVEYING & SUBDIVIDING
 DELAVAN, WISCONSIN 53115

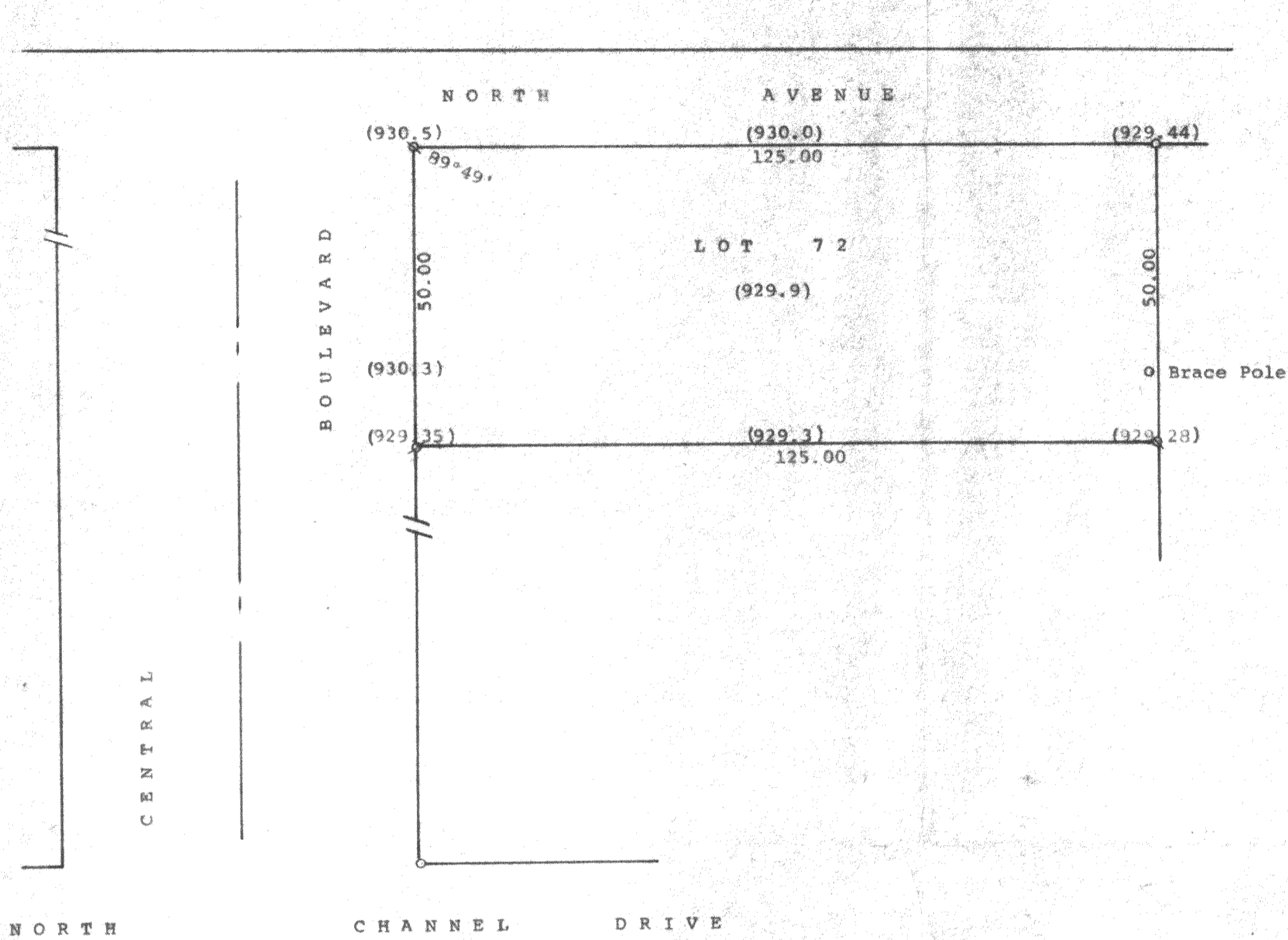

Scale - 1" = 20'
 ∅ = 1/4" Iron Pipe Found. Reset 1 1/4"
 Iron Pipe
 ⊕ = 1 1/4" Iron Pipe Set
 ○ = 1 1/4" Iron Pipe Set
 (0.00) = Elevations of land
 929.00 Flood Plain Elevation
 Survey ordered by: Lake Geneva Properties
 816 Williams Street
 Lake Geneva, WI 53147

STATE OF WISCONSIN)
 COUNTY OF WALWORTH) SS

I, George T. Dunham, Surveyor, certify that I have surveyed the property described as follows:

Lot 72 in Lake Delavan Highlands, a subdivision located in the South 1/4 of the Southeast Fractional 1/4 of Section 31, T 2 N, R 16 E, Walworth County, Wisconsin.

and that the plat shown above is a true representation thereof and shows the size and location of the property, its exterior boundaries, the location of all visible structures and dimensions of all principal buildings thereon, boundary fences, apparent easements, roadways and visible encroachments, if any, and that I have surveyed the property hereon described, according to the official records, to the best of my knowledge and belief.
 December 5, 1994

George T. Dunham
 George T. Dunham, Surveyor

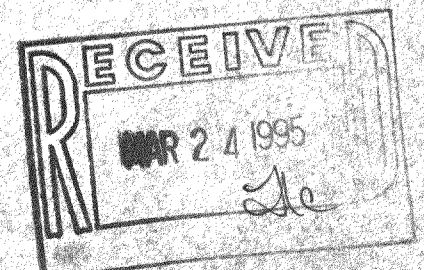
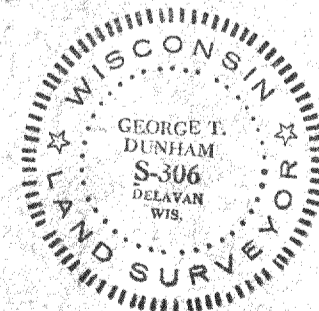

FCAD-61A 216-2027