

DUNHAM SURVEYING, S.C.
SURVEYING & SUBDIVIDING
DELAVER, WISCONSIN 53115

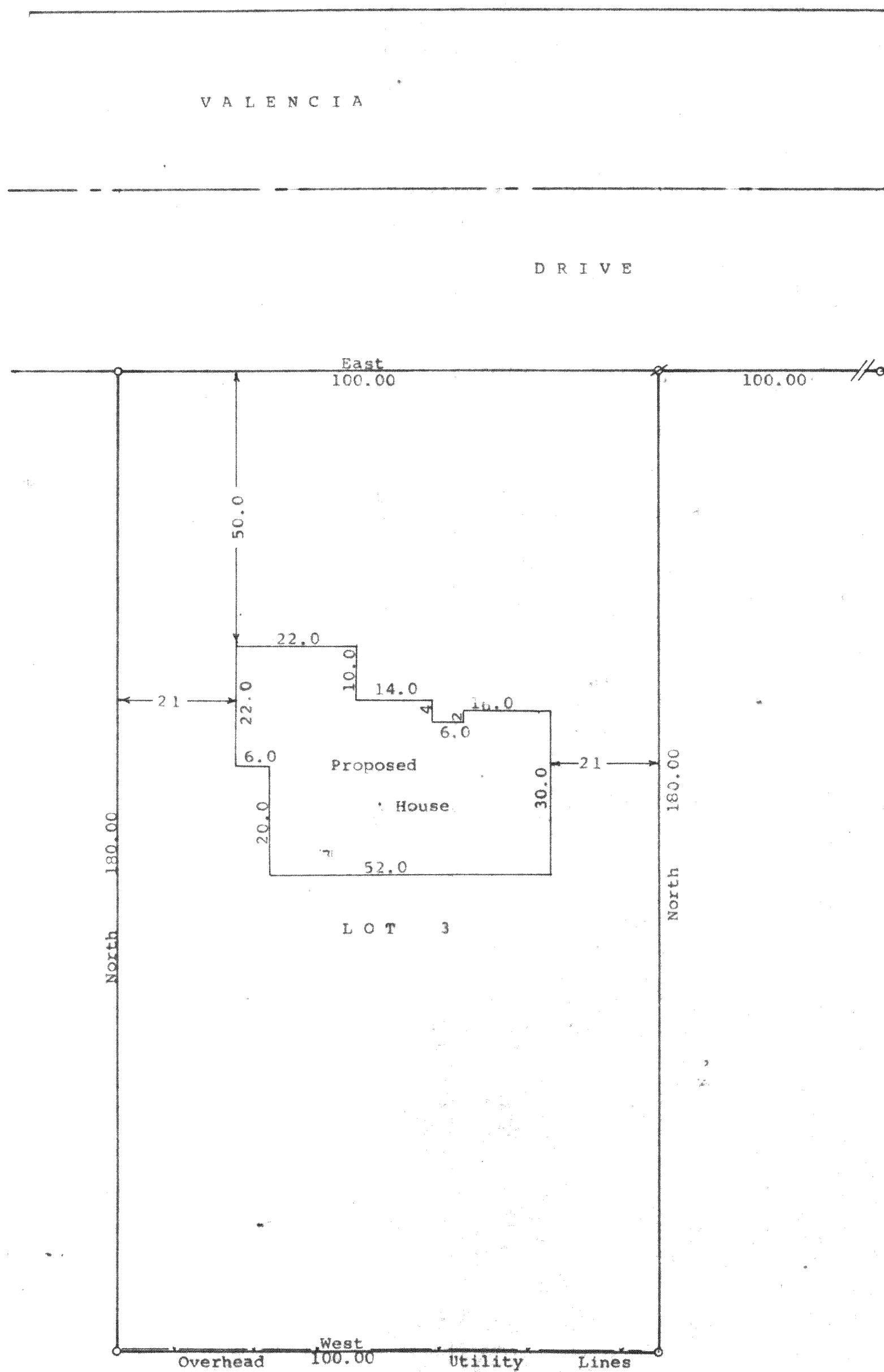

N

Scale - 1" = 20'

o = 1" Iron Pipe Found

Ø = bent 1" Iron Pipe Found. Pulled and reset 1" X 24" Iron Pipe

--- = Old Fence Line

Bearings are those on the recorded plat of Inlet Oaks Subdivision No. 5

Survey ordered by: Gordon Nelson for Warren Bentley
7573 West Pleasant
Delaver, WI 53115

STATE OF WISCONSIN)
COUNTY OF WALWORTH) SS

I, George T. Dunham, Surveyor, certify that I have surveyed the property described as follows:

Lot 3 in Block 10 of Inlet Oaks Subdivision No. 5, located in Section 15, T 2 N, R 16 E, Walworth County, Wisconsin.

and that the plat shown hereon is a correct representation thereof and shows the size and location of the property, its exterior boundaries, the location of all visible structures and dimensions of the proposed house to be built thereon; apparent easements, roadways and visible encroachments, if any, and that I have surveyed the property hereon described, according to the official records, to the best of my knowledge and belief.

September 7, 1994

Revised September 24, 1994

George T. Dunham
George T. Dunham, Surveyor

