

DUNHAM SURVEYING, S.C.
SURVEYING & SUBDIVIDING
DELAVER, WISCONSIN 53115

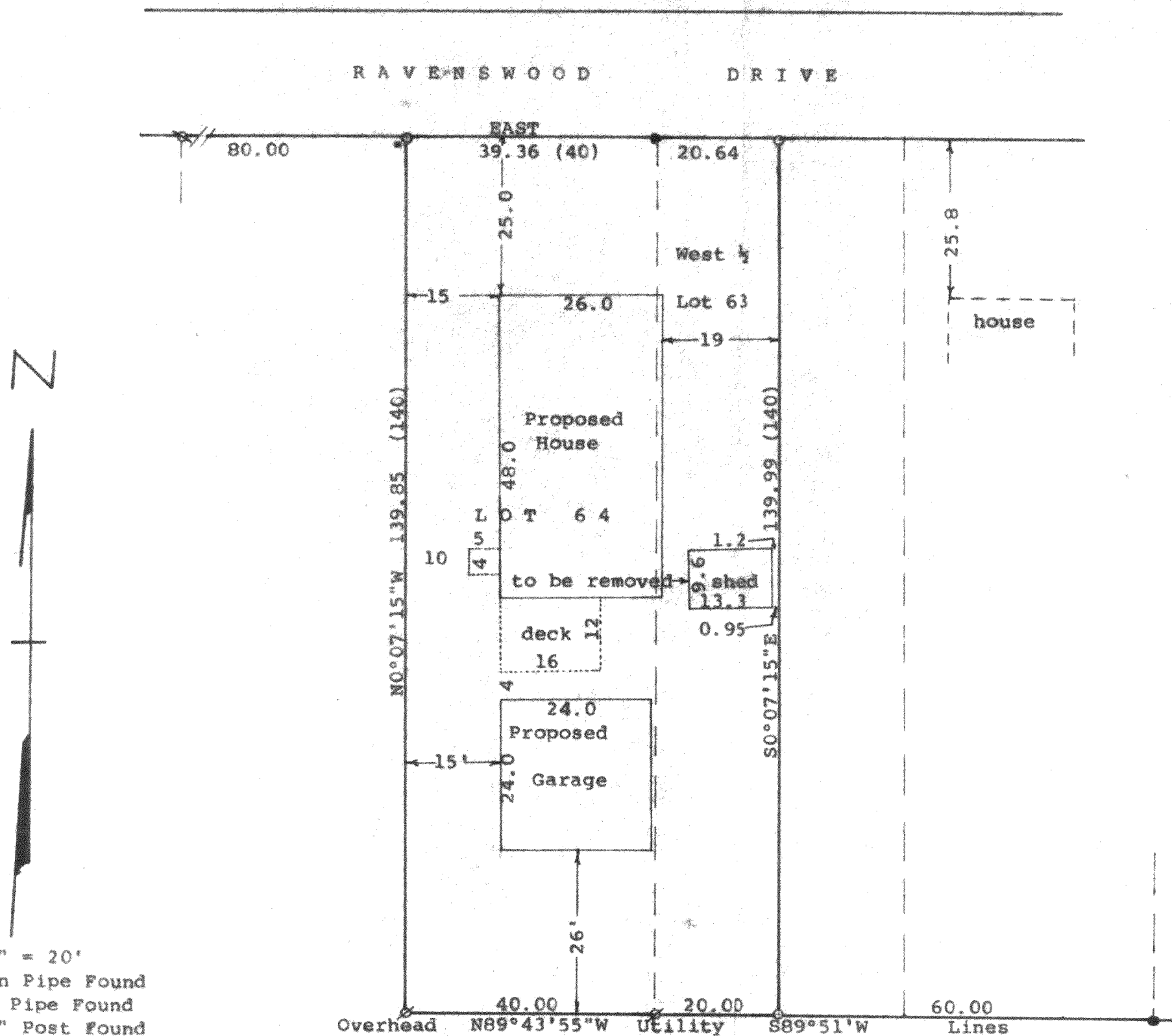

Scale - 1" = 20'

Ø = 1 1/4" Iron Pipe Found

Q = 1" Iron Pipe Found

• = Iron "T" Post Found

○ = 3/4" Iron Pipe Set

• = square iron bar found down 1', & 0.51' West and 0.5'± south of lot corner.

(0.00) = recorded distance

Bearings referenced to the south line of Ravenswood Drive with the assumed bearing of East

Survey ordered by: Arnold Alberth
4127 Ravenswood Drive
Delavan, WI 53115

STATE OF WISCONSIN) ss
COUNTY OF WALWORTH)

I, George T. Dunham, Surveyor, certify that I have surveyed the property described as follows:

Lot 64 and the West 1/2 of Lot 63 in Krumhaar's 3rd Addition to Ravenswood, a subdivision located in Section 31, T 2 N, R 16 E, Walworth County, Wisconsin,

and that the plat shown hereon is a correct representation thereof and shows the size and location of the property, its exterior boundaries, the location of all visible structures and dimensions of all principal buildings thereon, boundary fences, apparent easements, roadways and visible encroachments, if any, and that I have surveyed the property hereon described, according to the official records, to the best of my knowledge and belief.

March 6, 1995

Revised March 22, 1995 to show proposed buildings location

George T. Dunham
George T. Dunham, Surveyor

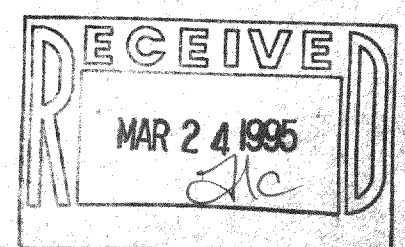
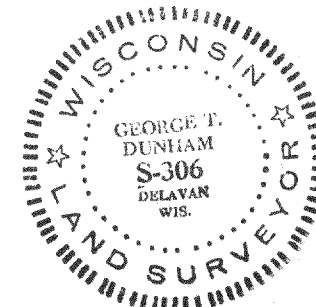

FRA3-7
FRA3-5