

LEMEL HOMES
Gender/O'Grady

PLAT OF SURVEY

LOCATION: Country View Drive, Delevan, Wisconsin

LEGAL DESCRIPTION: Lot 24 in COUNTRY VIEW SUBDIVISION, located in the Southeast 1/4 of the Southwest 1/4, the Northeast 1/4 of the Southwest 1/4 and the Northwest 1/4 of the Southwest 1/4 of Section 23, Town 2 North, Range 16 East, Walworth County, Wisconsin.

February 3, 1995

Survey No. 2030-S

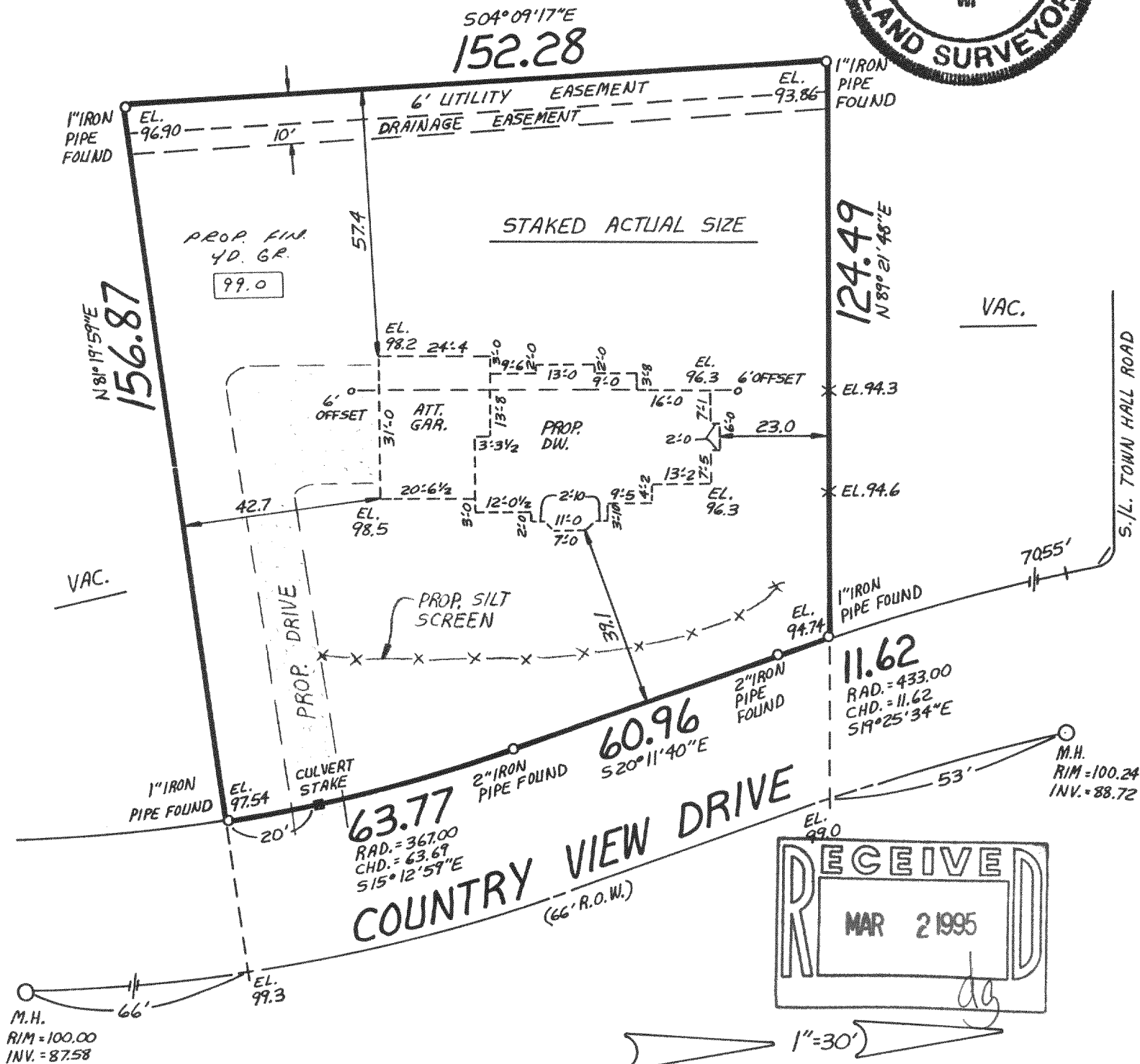
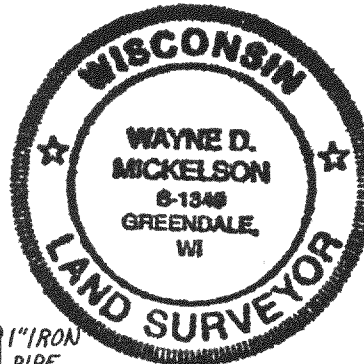

METROPOLITAN ENTERPRISES, INC.

REGISTERED LAND SURVEYORS

9415 W. FOREST HOME AVE., SUITE 202, HALES CORNERS, WI 53130
PH. 529-5380 FAX 529-9787

I HEREBY CERTIFY THAT I HAVE SURVEYED THE ABOVE DESCRIBED PROPERTY AND THAT THE ABOVE MAP IS A TRUE REPRESENTATION THEREOF AND SHOWS THE SIZE AND LOCATION OF THE PROPERTY. ITS EXTERIOR BOUNDARIES, THE LOCATION OF ALL VISIBLE STRUCTURES AND DIMENSIONS OF ALL PRINCIPAL BUILDINGS THEREON, BOUNDARY FENCES, APPARENT EASEMENTS AND ROADWAYS AND VISIBLE ENCROACHMENTS, IF ANY.

THIS SURVEY IS MADE FOR THE EXCLUSIVE USE OF THE PRESENT OWNERS OF THE PROPERTY, AND ALSO THOSE WHO PURCHASE, MORTGAGE, OR GUARANTEE THE TITLE THERETO WITHIN ONE (1) YEAR FROM DATE HEREOF.

SIGNED

Wayne D. Mickelson

Wayne D. Mickelson
Registered Land Surveyor 8-1348

Proposed finished yard. 1st floor or top of foundation grade shown on this drawing is a suggested grade and should be verified by the owner and/or the builder.

FCV-24

216-2020