

# WALWORTH COUNTY SURVEYING & MAPPING

727 HENRY STREET  
LAKE GENEVA, WISCONSIN  
414-248-0505

SUNNY DELL BAY  
ELEV. = 927.0'

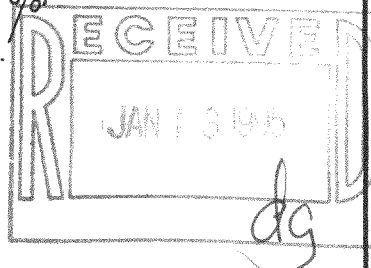
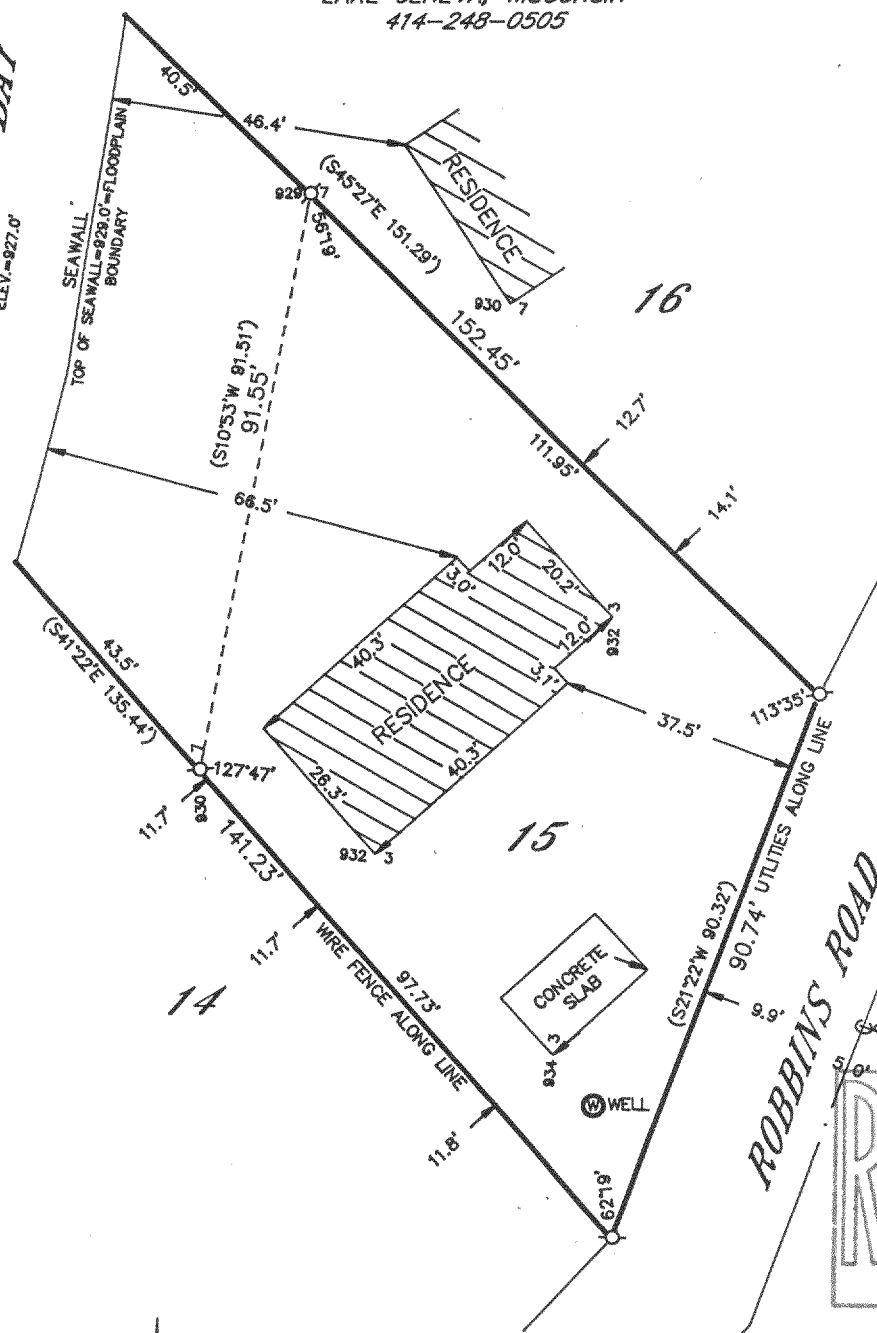

## PLAT OF SURVEY OF

LOT 15, BLOCK 1 OF SUNNY DELL SUBDIVISION,  
LOCATED IN SECTION 32, T 2 N, R 16 E,  
WALWORTH COUNTY, WISCONSIN.

ORDERED BY: DAVID GUSTAFSON  
7N450 HOMEWARD GLEN  
ST. CHARLES, ILLINOIS  
60175

I HEREBY CERTIFY THAT I HAVE SURVEYED THE ABOVE DESCRIBED  
PROPERTY AND THAT THE ABOVE MAP IS A TRUE REPRESENTATION  
THEREOF AND SHOWS THE SIZE AND LOCATION OF THE PROPERTY,  
ITS EXTERIOR BOUNDARIES, THE LOCATION OF ALL VISIBLE STRUCTURES  
AND DIMENSIONS OF ALL PRINCIPAL BUILDINGS THEREON, BOUNDARY  
FENCES, APPARENT EASEMENTS, ROADWAYS AND VISIBLE ENCROACH-  
MENTS, IF ANY, TO THE BEST OF MY KNOWLEDGE AND BELIEF.

THIS SURVEY IS MADE FOR THE USE OF THE PRESENT OWNERS OF  
THE PROPERTY AND ALSO THOSE WHO PURCHASE, MORTGAGE OR  
GUARANTEE THE TITLE THERETO WITHIN ONE (1) YEAR FROM DATE  
HEREOF.

*Robert M. Baerenwald*  
ROBERT M. BAERENWALD  
WISCONSIN REGISTERED LAND SURVEYOR, S-1508

*April 10, 1994*  
DATE JOB NO. 4187

NOTE: THIS IS NOT A CERTIFIED COPY UNLESS SEALED.

