

ABELL SURVEYING & MAPPING

DELAVAN, WISCONSIN 53115

414-728-6737

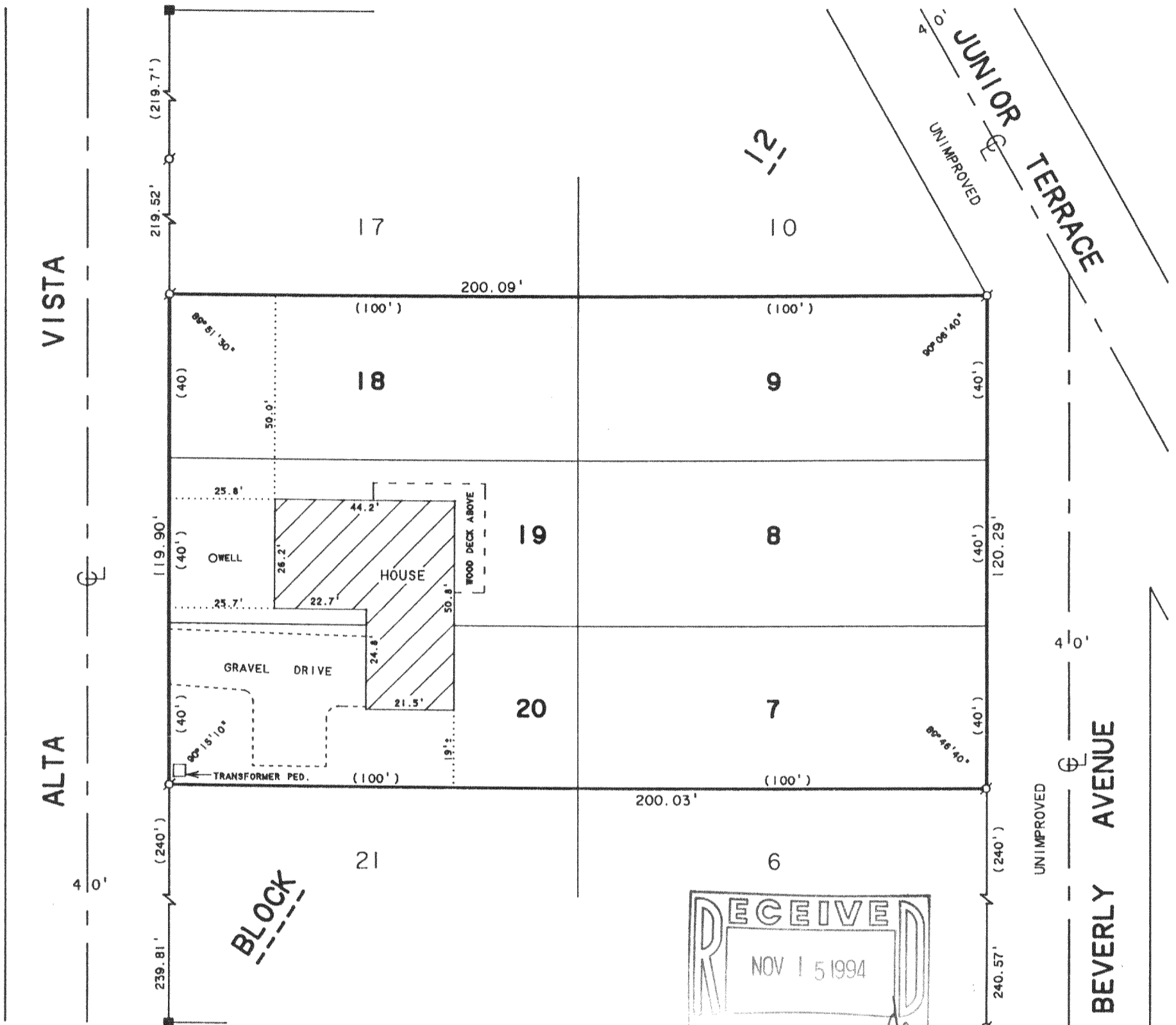

PLAT OF SURVEY OF

LOTS 7 - 9 AND LOTS 18 - 20, BLOCK 12, SOUTH SHORE MANOR FIRST ADDITION, LOCATED IN T2N, R16E, WALWORTH COUNTY, WISCONSIN.

REVISED: JULY 27, 1993 TO SHOW THE PROPOSED LOCATION OF THE HOUSE.

REVISED: SEPTEMBER 19, 1994 TO SHOW LOCATION OF HOUSE AS BUILT.

ORDERED BY: JOHN KEELER
2104 JUNIOR TERRACE
DELAVAN, WI 53115



SCALE 1"=30'

LEGEND

- - IRON PIPE FOUND
- - CONCRETE MONUMENT FOUND
- () - RECORDED AS

I HEREBY CERTIFY THAT I HAVE SURVEYED THE ABOVE DESCRIBED PROPERTY AND THAT THE ABOVE MAP IS A TRUE REPRESENTATION THEREOF AND SHOWS THE SIZE AND LOCATION OF THE PROPERTY, ITS EXTERIOR BOUNDARIES, THE LOCATION OF ALL VISIBLE STRUCTURES AND DIMENSIONS OF ALL PRINCIPAL BUILDINGS THEREON, BOUNDARY FENCES, APPARENT EASEMENTS, ROADWAYS AND VISIBLE ENCROACHMENTS, IF ANY, TO THE BEST OF MY KNOWLEDGE AND BELIEF.

THIS SURVEY IS MADE FOR THE USE OF THE PRESENT OWNERS OF THE PROPERTY, AND ALSO THOSE WHO PURCHASE, MORTGAGE, OR GUARANTEE THE TITLE THERETO WITHIN ONE (1) YEAR FROM DATE HEREOF.

David F. Abell
DAVID F. ABELL

WISCONSIN REGISTERED LAND SURVEYOR, S-1596

ORDERED BY: NEWPORT REALTY
101 BROAD STREET
LAKE GENEVA, WI. 53147

NOVEMBER 20, 1991

REVISED DATE SEPTEMBER 19, 1994

REVISED DATE JULY 27, 1993

DATE

JOB NUMBER - 91245

NOTE: THIS IS NOT A CERTIFIED COPY UNLESS SEALED.

FSS1-48
FSS1-52

216-2003