

GEORGE T. DUNHAM  
SURVEYING & SUBDIVIDING  
DELAVAN, WISCONSIN

N



Scale - 1" = 20'

- = Concrete Monument
- = Iron Pipe

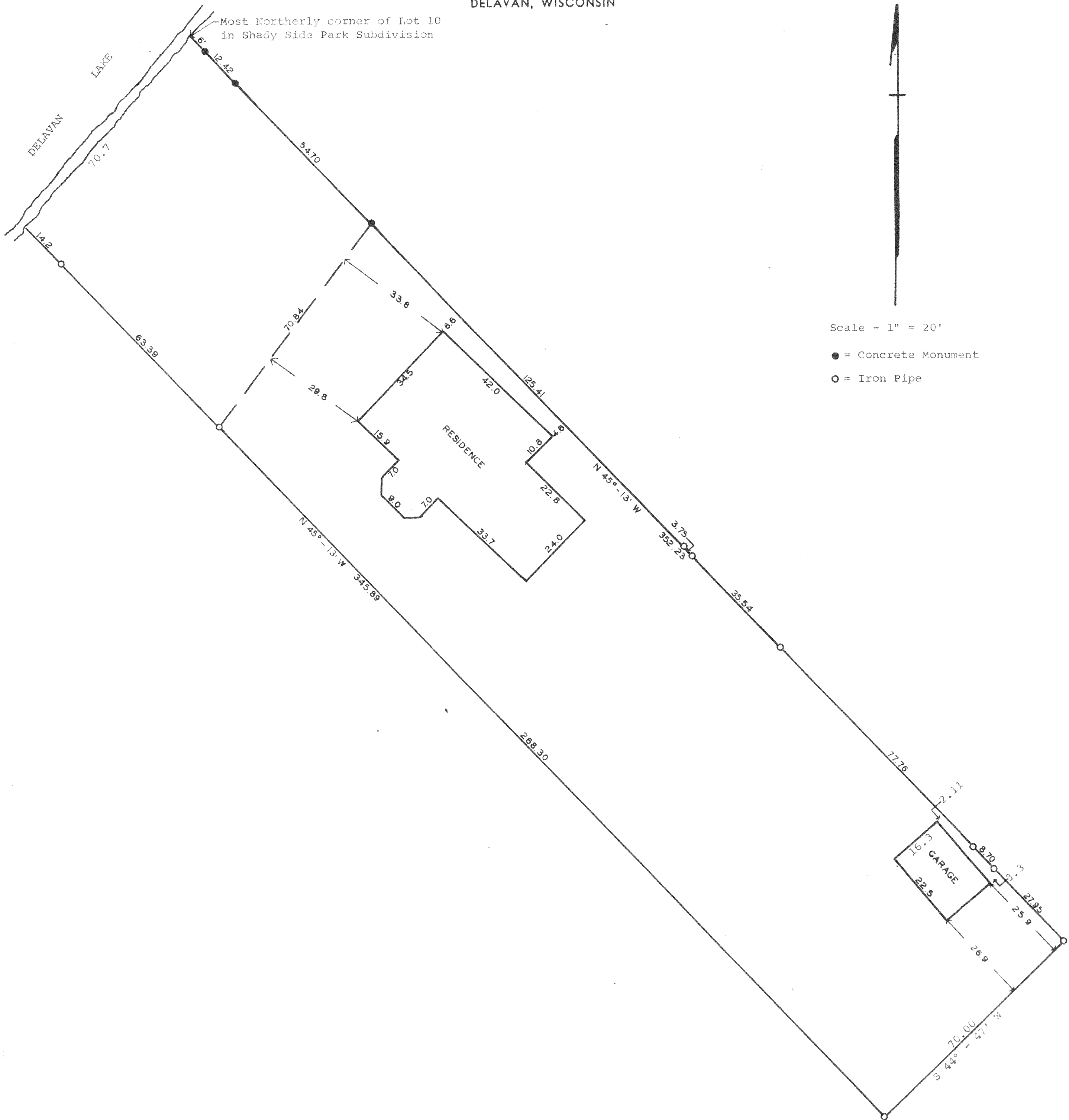

STATE OF WISCONSIN)  
WALWORTH COUNTY ) SS

I, George T. Dunham, Surveyor, do certify that I have surveyed the property described as follows,

A parcel of land located in Lot 10 of Shady Side Park Subdivision and in Lot 9 of James Weed Subdivision of Shady Side Park Subdivision located in Section 33, T 2 N R 16 E, Walworth County, Wisconsin, described as follows to-wit: Beginning at the most northerly corner of said Lot 10 in Shady Side Park Subdivision on the shore of Delavan Lake; thence S 45° - 13' E along the north easterly line of said Lots 10 and 9 352.23 feet to an iron pipe; thence S 44° - 47' W 70.00 feet; thence N 45° - 13' W 345.89 feet to the shore of Delavan Lake; thence northeasterly along the shore of Delavan Lake 70.7 feet more or less to the place of beginning

and that the above plat is an accurate survey and a true representation thereof and correctly shows the exterior boundary lines and location of buildings on said property and the correct measurements thereof.

June 16, 1965

*George T. Dunham*  
George T. Dunham, Surveyor

FSH-5  
+  
FSHJ-5